Texas School Survey of Substance Use Among Students: Grades 7-12

2010

by Liang Y. Liu, Ph.D.
Office of Decision Support
Mental Health and Substance Abuse Division



Contents

Executive Summary	1
Appendices	12
Appendix A. Survey Instrument	12
Appendix B. Prevalence Tables (Border and Non-Border Students Combined)	21
Appendix C. Alcohol Tables	54
Appendix D. Tobacco Tables	59
Appendix E. Problem Indicator Tables	62
Appendix F. Extracurricular Activity Prevalence Tables	81
Appendix G. Survey Size and Border School Participants	86
Appendix H. Border Prevalence Tables	90
Appendix I. Non-Border Prevalence Tables	95
Appendix J. Over-the-Counter and Prescription-Type Drug Prevalence Tables	100

© August 2012, Texas Department of State Health Services (DSHS), Austin, Texas. DSHS grants full permission to reproduce and distribute any part of this document for non-commercial use. Appropriate credit is appreciated. DSHS Substance Abuse Services provides educational materials on substance use, develops prevention, intervention, and treatment programs, and conducts studies on the problems of substance use in Texas.

Mental Health and Substance Abuse Division
Texas Department of State Health Services
PO Box 149347 ♦ Austin, Texas 78714-9347
909 W. 45th Street ♦ Austin, Texas 78751
(512) 206-5000 ♦ (866) 378-8440
Website: <http://www.dshs.state.tx.us/mhsa/>

Texas School Survey of Substance Use Among Students: Grades 7-12 2010

Executive Summary

Introduction

In the spring of 2010, the Texas Department of State Health Services, in conjunction with the Public Policy Research Institute at Texas A&M University, conducted the twelfth biennial statewide Texas School Survey of Substance Use among secondary school students. The present report includes information about trends in prevalence over the past 22 years, as well as specific comparisons to the national data. In the 2010 survey, some 96,271 students in grades 7-12 from 78 school districts were asked to report on their use of alcohol, tobacco, inhalants, illicit drugs, and over-the-counter and prescription-type drugs, as well as student attitudes, extracurricular involvement, sources of information, and other related behaviors.

The six-page survey instrument for secondary students was in a format that could be optically scanned, similar to that used for standardized testing. It was designed for confidential self-administration by students with the aid of a staff member who distributed and collected survey forms, read a common set of instructions, and monitored the class during survey administration. A pseudo-drug also was included in the questionnaire to help identify exaggerators and detect invalid responses. Since 2008, a few questions regarding recency of use of methamphetamine and four types of popularly prescribed drugs, such as OxyContin, Vicodin, Valium, and Xanax have been added. The question of specific-inhalant types was added back to the 2010 survey and revised accordingly to reflect the latest trend in inhalants. A copy of the survey instrument can be found in Appendix A.

Weights were applied to adjust the sample to reflect more accurately the actual demographic composition of the Texas secondary school population. Because the Texas School Survey is based on a very large sample, the estimates have a high degree of statistical precision relative to most published survey research that employs similar cluster sampling. For estimates regarding the secondary school population as a whole, the 95 percent confidence interval was at most plus or minus 2.2 percent for lifetime alcohol use. Actual confidence intervals on most substances were much smaller (as little as plus or minus 0.1 percent for heroin use). However, where rates were presented for subgroups of the secondary school population (e.g., by grade, gender, ethnic group, etc.), the sampling error was greater because the sub-samples contained fewer observations.

Students were randomly selected from school districts throughout the state using a multi-stage probability design. This involved sampling districts, schools within districts, and classrooms within schools. All students in a sampled classroom were asked to participate in the survey. Also as part of the survey, schools along the Texas-Mexico border were over-sampled so that substance use among border students could be examined in detail. The 2010 state survey sample included a total of 32,854 secondary students from 32 school districts located in border counties (see Table G2 for the list of the border school districts). Prevalence tables for border students are presented in Appendix H for reference. The comparison group of students was the 63,417 secondary students

who lived in one of the other 46 school districts elsewhere in Texas. Appendix I contains prevalence tables from the non-border school districts. The statewide prevalence data presented in Appendix B (tobacco, alcohol, inhalants, and other illicit drugs) and Appendix J (over-the-counter and prescription-type drugs) include both border and non-border students.

Patterns of Substance Use

- Overall adolescent use of alcohol, tobacco, and cocaine/crack continued to decrease in 2010, but marijuana and Ecstasy use showed an increase from 2008 (Figures 1 and 2) (Table B1).

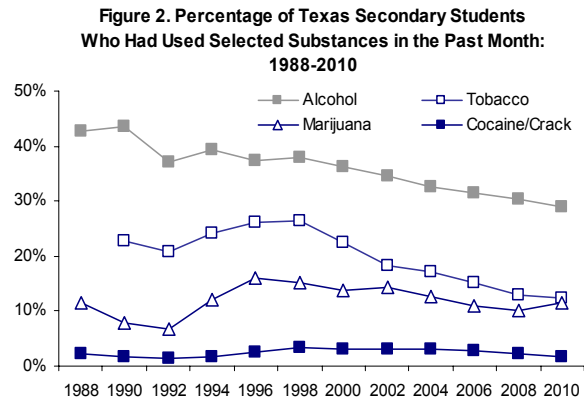
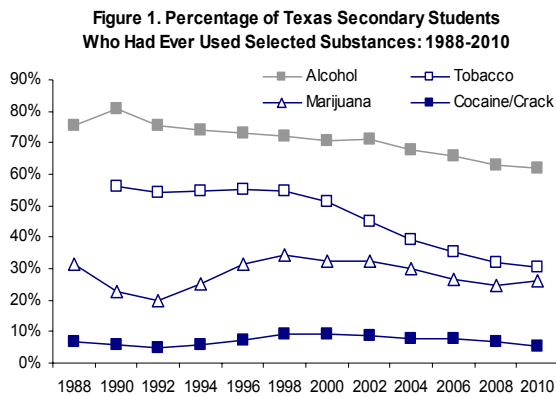

- Forty-five percent of Texas secondary students in 2010 reported using alcohol, tobacco, inhalants, steroids, or illicit drugs during the past school year, including the past month; 65 percent reported using some type of substance in their lifetime. These numbers were similar to those in 2008.
- The five substances most widely used by young people in Texas were alcohol, tobacco, marijuana, inhalants, and Ecstasy (Table B2).
- About 28 percent of all secondary students in 2010 reported using an illicit drug at some point in their lives, down from 36 percent in 1998 but still higher than the lowest rate of 22 percent in 1992.
- Compared to 2008, secondary students in 2010 reported a lower rate of nonmedical use of prescription-type drugs, including codeine cough syrup, OxyContin, Xanax, and so on.

Licit Drugs:

- Alcohol** continues to be the most widely used substance among secondary school students with 62 percent in 2010 reporting they had used alcohol during their lifetime, down from 63 percent in 2008 and 81 percent in 1990. Past-month alcohol use also decreased from 30.4 percent in 2008 to 29.0 percent in 2010. Beer was the most popular alcoholic beverage among past-month drinkers, followed by liquor and wine coolers (Table C1).
- More than two in five seventh graders and three-fourths of twelfth graders had lifetime experience with alcohol.
- Students were also asked how often they “normally” drank different beverages (Table C2). Over 7 percent of seniors reported “weekly” use of any alcohol product, which refers to drinking daily or several times a week.
- Binge drinking**, defined as having five or more drinks at one time in the past month, was reported by 20.3 percent of students in grades 7-12, slightly lower than the rate two years ago.

- Over one-fifth of the binge drinkers, almost one in twenty-three secondary students, were **frequent binge drinkers**; that is, they binged six or more days in the past month (Table C3).
- Lifetime use of **tobacco** (cigarettes or/and smokeless tobacco) fell again, from 31.7 percent in 2008 to 30.5 percent in 2010. Past-month tobacco use fell from 12.9 percent to 12.5 percent during the past two years.
- Lifetime use of cigarettes in 2010 was 28.7 percent and past-month use was 11.2 percent. For smokeless tobacco, lifetime use was 9.5 percent and past-month use 3.7 percent (Table D1).
- Seniors were five times more likely than seventh graders to smoke cigarettes or/and use smokeless tobacco in the past month.
- More than 10 percent of seniors reported “weekly” use of cigarettes, which refers to smoking daily or several times a week (Table D2).
- Lifetime **inhalant** use in 2010 was 17 percent and the past month use was 6 percent. Both rates were slightly higher than those in 2006, but lower than the recent peak rates in 1998. It is noted that since the question of specific-inhalant types was deleted and only generic-inhalant question was asked in the 2008 survey, the 2008 inhalant rates cannot be compared properly to those in the previous surveys and 2010.
- Unlike other substances, younger students reported higher use of inhalants than older students.

Illicit Drugs:

- **Marijuana** remained the most commonly used illegal drug among 7-12 graders. About 26 percent in 2010 reported having smoked marijuana in their lives, up from 25 percent in 2008. Past-month use of marijuana was 11 percent in 2010, compared to 10 percent in 2008.
- Most of the increase in marijuana use during the past two years was from eighth and twelfth graders. For example, past-month use among seniors increased by 20 percent from 2008 (15.3 percent) to 2010 (18.4 percent), as shown in Figure 3.
- Among students who smoked marijuana, blunt cigars were the most common way to smoke, followed by pipes, joints, and bong (or water pipes).

Figure 3. Percentage of Texas Secondary Students Who Had Used Marijuana in the Past Month, by Grade: 1988-2010

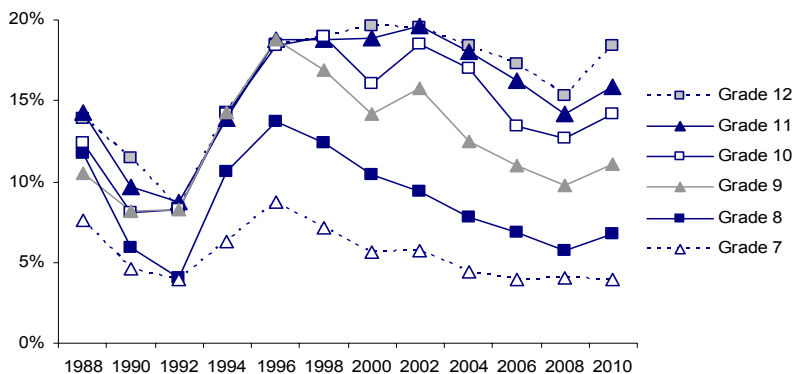

- **Ecstasy**, also known as MDMA (methylenedioxymethamphetamine), surpassed cocaine/crack to become the second widely used illicit drug among secondary students in 2010. Ecstasy is often used in night clubs and all-night rave parties.
- Use of Ecstasy increased significantly over the past two years, with lifetime use at 6.8 percent and past-month use at 2.5 percent in 2010. The extensive increase of this club drug was more radical among younger students.

- Students were asked about their use of both the powdered form of **cocaine**, which is typically inhaled or injected, and the rock form (**crack**), which is typically smoked.
- About 5.4 percent of Texas teens reported lifetime use of cocaine/crack, and 1.7 percent reported past-month use in 2010. Both rates have shown a continuous decrease since 1998.
- LSD (lysergic acid diethylamide), PCP (phencyclidine), and “magic mushrooms” are some of the most common **hallucinogens**. While lifetime use of hallucinogens increased slightly from 4.4 percent in 2008 to 4.6 percent in 2010, secondary students reported a stable rate in past-month use of that drug (1.5 percent).
- Use of **methamphetamine** (speed, crystal meth, ice, or crank) was first reported in the 2008 survey. About 3.0 percent of secondary students reported lifetime use of methamphetamine in 2010, down from 3.5 percent in 2008. Past-month use remained the same at 0.8 percent during the past two years.
- **Rohypnol** is known by street names such as roches, roofies, or roach. Use of Rohypnol has shown a notable decrease since 1998, with lifetime use at 2.6 percent and past-month use at 1.0 percent in 2010.
- About 1.4 percent of secondary students in 2010 reported they had ever used **steroids**, and 0.5 percent had used steroids during the month before the survey. Both rates were similar to those in 2008.
- Steroid use was more common among secondary students who participated in athletics (at school or/and outside of school) than those who did not. The differences were more pronounced among older students.
- Lifetime use of **heroin** remained stable at 1.4 percent in 2010 as in 2008. Only 0.5 percent reported past-month use of heroin.
- More students were considered **heavy drug users**, who used illicit drugs on a daily or weekly basis, in 2010 (6.1 percent) than in 2008 (5.2 percent). Heavy drug use was most prevalent among twelfth graders (9.5 percent), compared to 2.3 percent of seventh graders.
- Some 39 percent of illicit drug users (or 7 percent of all secondary students) admitted use of **multiple drugs** in the past year, although not necessarily at the same time. The most popular combination was marijuana and Ecstasy; marijuana and uppers or downers were also frequently used.

Over-the-Counter or Prescription-Type Drugs:

- In the 2010 survey, 5.4 percent of secondary students said they had ever taken **DXM** (dextromethorphan), **Triple C’s**, **Skittles**, or **Coricidin** nonmedically in their lifetime, and 1.9 percent said so in the past month. Both rates were down from 2008 (Table J1). DXM is a legal cough suppressant available in a variety of over-the-counter cough and cold medicines. DXM is often used in combination with other drugs which increases the dangerous physiological effects.
- About 12.3 percent of Texas teens in 2010 reported using **codeine cough syrup** (Lean, Nods, AC/DC) nonmedically in their lifetime, slightly down from 12.7 percent in 2008. About 4.8 percent reported past-month nonmedical use of codeine cough syrup in 2010 as in 2008. Codeine is a mild narcotic painkiller similar to but less potent than morphine. It is addictive, and can be found as an ingredient in a number of cough syrups and cold medicines.
- Two commonly abused narcotic prescription drugs, **oxycodone** (OxyContin, Percodan, or Percocet) and **hydrocodone** (Vicodin, Lortab, or Lorcet), were first measured in the 2008 secondary school survey. About 3.1 percent of students in 2010 reported using oxycodone products nonmedically in their lifetime, compared to 3.5 percent in 2008. Also, 5.3 percent of

students in 2010 reported using hydrocodone products nonmedically in their lifetime, down from 6.3 percent in 2008.

- Seniors were six to nine times more likely than seventh graders to report nonmedical use of oxycodone or hydrocodone products in their lifetime.
- Also two popularly prescribed anti-anxiety drugs, **Valium** and **Xanax**, were first queried in the 2008 secondary school survey. About 2.4 percent of Texas 7-12 graders in 2010 reported using Valium nonmedically in their lifetime, and 4.5 percent reported using Xanax nonmedically in their lifetime. Both rates decreased from 3.0 percent and 5.2 percent, respectively, in 2008.
- Young people who used over-the-counter or prescription-type drugs were also more likely to use illegal drugs. For example, 49 percent of past-month nonmedical users of DXM said they had used marijuana in the past month, compared to 11 percent of those non-users who said so (Figure 4). Similar patterns held for other types of illicit drugs.

Figure 4. Percentage of Texas Secondary Students Who Had Used Selected Substances in the Past Month, DXM Users vs. Non-Users: 2010

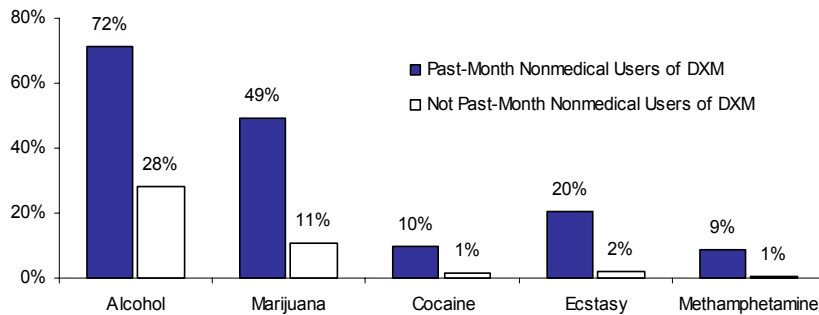

Comparisons to the National Survey:

- Texas eighth, tenth, and twelfth graders in 2010 were more likely to report lifetime use of alcohol, cocaine, Ecstasy, and methamphetamine than their peers nationally (2010 Monitoring the Future study¹). These patterns held for past-month use between the state and national surveys. For example, current drinking was reported at 22 percent among Texas eighth graders, compared to 14 percent for eighth graders in the nation.
- Texas students were less likely to report use of marijuana and smokeless tobacco than their counterparts nationally. For example, Texas seniors reported 18 percent of past-month use of marijuana, compared to 21 percent for national seniors.
- While Texas eighth and tenth graders reported lower past-month use of cigarettes than their peers nationally, Texas seniors were more likely to smoke cigarettes in the past month than the national sample.

Demographic Correlates of Substance Use

Gender:

- Boys were more likely to have a higher prevalence use of tobacco and illicit drugs than girls, especially in the upper grades (Tables B3 and B4).

¹ Johnston, L. D., O'Malley, P. M., Bachman, J. G., & Schulenberg, J. E. (2011). *Monitoring the Future National Results on Adolescent Drug Use: Overview of Key Findings, 2010*. Ann Arbor: Institute for Social Research, The University of Michigan. Retrieved 10/27/2011 from <http://www.monitoringthefuture.org/pubs/monographs/mtf-overview2010.pdf>

- Girls (63 percent) in 2010 reported a higher rate of lifetime alcohol use than boys (61 percent), although both girls and boys reported similar rates in past-month drinking at 29 percent. Girls have surpassed boys in lifetime use of alcohol since the 2002 survey.
- While lifetime use of cocaine/crack for both genders decreased from 2008 to 2010, use among girls decreased more rapidly than use among boys.

Race/Ethnicity:

- Mexican American students in 2010 reported higher rates of lifetime and past-month use of alcohol, inhalants, cocaine/crack, Rohypnol, Ecstasy, heroin, and methamphetamine, and a higher lifetime rate of tobacco use than Anglos and African Americans (Tables B5, B6, and B7).
- Anglo students, on the other hand, were more likely than Mexican Americans and African Americans to report using Hallucinogens and steroids, and nonmedical use of prescription-type drugs (except for Codeine).
- While African American students reported the highest lifetime use of marijuana among three racial groups, Mexican American students had the highest current use of marijuana.

Age of First Use:

- Beer and inhalants were the first substances tried by Texas secondary school students. Students started using “licit” substances earlier than they began using illicit drugs. This was true across all grades, except for first use of steroids among seventh and ninth graders (Table E14).
- In the 2010 survey, about 49 percent of secondary students (excluding non-users) reported their first using alcohol before age 13, 40 percent reported initiating tobacco use before age 13, and 26 percent reported first use of marijuana before age 13.

Academic Performance:

- Students making poor grades were more likely to use substances, although this survey did not collect information to determine whether poor grades are a cause or a consequence of substance use. For example, students who earned C’s or lower reported past-month use of any illicit drug at 25 percent in 2010, compared to 11 percent among students making A’s and B’s (Tables B8 and B9).
- Over the past decade, lifetime use of tobacco, alcohol, and most illicit drugs decreased more among students reporting A’s and B’s than those reporting grades of C or lower. For example, lifetime tobacco use decreased by 43 percent from 2000 to 2010 for A and B students and by 28 percent for students making grades of C or below.

Socioeconomic Status:

- The survey asked if students lived with “both of your parents”, and 61 percent responded affirmatively in 2010. Adolescents who lived with both of their parents were less likely to use substances than those who did not live with both parents (Tables B10 and B11).
- Survey results found that students who had jobs during the school year were more likely to use substances than students who did not have jobs.
- Also, students with a college-educated parent were less likely to use substances than those whose parents had not achieved this educational level.

Length of Time in School District:

- Students were asked how long they had lived in their current school district. This question was intended as a measure of the relative stability of students’ lives, as well as of the overall geographic mobility of families in the school district.
- In general, students who had resided in the school district three years or less were more likely than students who lived there longer to use substances except for alcohol (Tables B14 and B15).

Regional Difference:

- In terms of regional differences, students from the border schools reported higher lifetime and past-month use of tobacco, inhalants, cocaine/crack, Ecstasy, and Rohypnol, and higher current use of alcohol than students living elsewhere in the state.
- The difference in Ecstasy or cocaine/crack use between border and non-border students was more pronounced in the upper grades (Figure 5). And, border students were three times more likely to report Rohypnol use than non-border students.
- Non-border students, in contrast, were more likely than students in the border area to report nonmedical use of over-the-counter and prescription-type drugs.

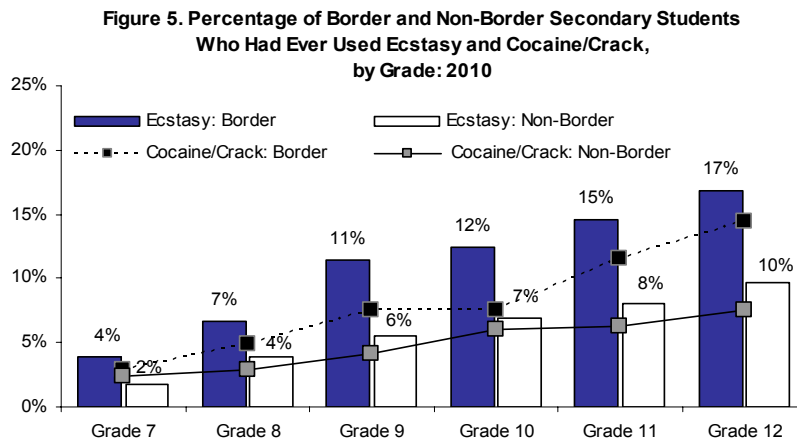

Protective and Risk Factors Related to Substance Use

Peers’ Substance Use and Behaviors:

- While 26 percent of the students in 2010 reported ever having used marijuana, they estimated that 52 percent of their close friends had ever used marijuana (Table E1). This overestimation may be a factor in increased drug use because students may be more likely to use a drug if they believe (incorrectly or not) that most other students use drugs.
- Fewer students said that most or all of their close friends drank alcohol in 2010 (29 percent) than in 1990 (41 percent). However, 19 percent of secondary students in 2010 reported that most or all of their close friends smoked marijuana, compared to 8 percent in 1990 (Table E2).
- About 95 to 97 percent of secondary students reported having at least a few friends who felt close to their parents or who cared about making good grades (Table E8). Alternatively, 30 to 42 percent of the students reported having at least a few friends who carried weapons, who belonged to a gang or wanted to be gang members, or who wished they could drop out of school.

- Students’ substance use is correlated with the values and attitudes of their immediate peer group. Substance users were less likely than non-users to report that all or most of their friends felt close to their parents or cared about making good grades. On the other hand, substance users were more likely than non-users to say that all or most of their friends carried weapons, belonged to a gang, or wished to drop out of school.

Substance Use at Parties:

- About 32 percent of seniors in 2010 reported that alcohol was always consumed at parties they attended in the past school year, whereas only 3 percent of seventh graders said so. The use of marijuana or/and other drugs at parties were less common, but still frequent (Table E3).
- Border students were more likely than non-border students to report that alcohol, marijuana, or/and other drugs were always used at parties they attended during the past school year.

Perceived Availability of Substances:

- Students said that alcohol, tobacco, and inhalants were easier to obtain than other substances (Table E4). Compared to 2008, fewer students perceived the easy availability of alcohol, tobacco, inhalants, and most illicit drugs (except for marijuana and Ecstasy) in 2010.
- In the survey, students were asked how often they got alcoholic beverages from various sources. Parties were still the major source of alcoholic beverages for youth, with friends as the second most common source. Fewer teens got alcohol directly from home or stores.
- About 63 percent of past-month drinkers said they always/most of the time obtained alcohol at parties, compared to 50 percent said so from friends, 19 percent said so from home, and 16 percent said so from stores.
- Border students were much more likely than non-border students to perceive that cocaine/crack, Rohypnol, and Ecstasy were very easy to obtain. For example, 17 percent of border students in 2010 thought it was very easy to get Ecstasy, compared to 10 percent of non-border students.
- The enduring relationship between perceived availability and use of a substance over time is shown in Figure 6, which compares past-month marijuana use and perceived availability of marijuana. The prevalence of use increased when more students thought marijuana was very easy to obtain.

Figure 6. Percentage of Texas Secondary Students Saying Marijuana Was Very Dangerous to Use and Very Easy to Obtain Compared to Past-Month Use of Marijuana: 1988-2010

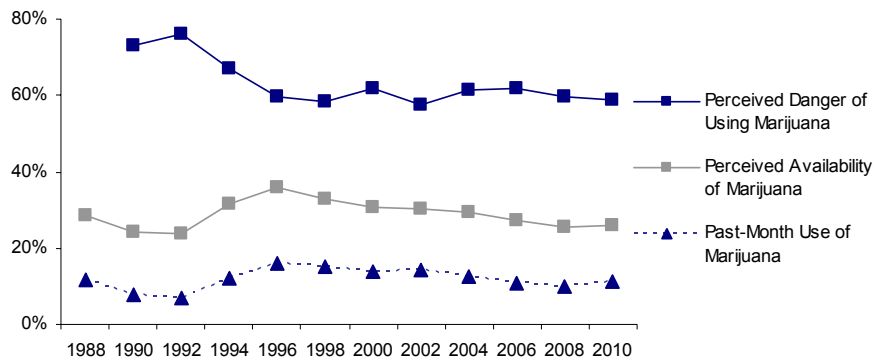

Perceived Danger of Substance Use:

- Alcohol and tobacco were thought to be the least threatening substances to use. About 48 to 53 percent of secondary students in 2010 thought alcohol or tobacco was very dangerous to use, and 59 percent thought marijuana was very dangerous to use. Some 84 to 86 percent believed that cocaine, crack, heroin, and methamphetamine were very dangerous to use (Table E5).
- The perceived danger of substance use varies among grade levels, which reflects the expanding variety of drugs to which older students have been exposed.
- Youths who believed that substances were dangerous to use were less likely to actually use them. Only 3 percent of secondary students who thought marijuana was very dangerous to use had actually used it in the past month; whereas, 48 percent of those who believed marijuana was not dangerous at all had used it.
- Over time, the trend in perceived danger of substances corresponds with the shifts in students' prevalence use of substances. Since 1992, students have perceived marijuana as being less dangerous, while use of marijuana has increased (Figure 6).

Perceived Parental Attitudes:

- Youths who said that their parents disapproved of teens their age using substances were less likely to use substances than those who said their parents approved or were neutral about their substance use.
- Only 24 percent of all secondary students whose parents strongly or mildly disapproved of their drinking alcohol actually drank in the past month before the 2010 survey, compared to 62 percent of those whose parents strongly or mildly approved.
- As students get older, their parents are less likely to disapprove of the students' drinking alcohol or using tobacco, although parental attitudes toward marijuana use do not change much as the students age (Table E6).
- Apparently, parents have become clearer in expressing their attitudes toward substance use since 1988. For example, about 11 percent of secondary students surveyed in 1988 did not know how their parents felt about kids their age using marijuana, compared to 6 percent of those in 2010.

Parental Attendance at School Events:

- About 41 percent of secondary students in 2010 said that their parents regularly attended school-sponsored open houses or PTA meetings. This information indicates, at least partially, the degree to which parents were involved with their children's education.
- Students who had used substances were less likely to report parental attendance at school events than non-users. This finding suggests that parental attendance at school events may reveal to their children that they are cared for and supported and may help prevent substance use by their children.

Perceived Safety of the Environment:

- Students were asked how safe they felt in their home, in their neighborhood, and at school. Less than 2 percent of secondary students in 2010 reported their homes were not very safe or not safe at all, while 10 percent felt unsafe in their neighborhoods and 11 percent felt unsafe at school (Table E7).
- While border students were more likely than non-border students to report their homes were very safe (83 percent versus 81 percent), border students were less likely than non-border

students to feel very secure in their neighborhoods (37 percent versus 42 percent) or at schools (41 percent versus 43 percent).

- Students who had ever used substances said they felt significantly less secure in their homes, neighborhoods, and schools than non-users. For example, 39 percent of secondary students who had ever drunk alcohol felt very safe at school, compared to 47 percent of non-drinkers.

Extracurricular Activities:

- Participation in extracurricular activities at school or outside of school could be a protective factor against substance use. Students who participated in such activities reported lower use of substances than did those who did not participate, although the levels of use varied among different activity groups (Tables F1-F4).
- In the 2010 survey, the 19 percent of secondary students who participated in school band/orchestra reported the lowest prevalence use of tobacco, alcohol, marijuana, and other illicit drugs. Students in academic competition groups (UIL, science bowl, etc.) were also at the low end of substance use.
- About 59 percent of secondary students participated in more than one extracurricular activities. And younger students, girls, Anglo students, and non-border students were more likely to participate in multiple extracurricular activities.

Alcohol- and Drug-Related Problems

- During the past school year, about 8 percent of secondary school students went to school drunk, and 11 percent went to school high on marijuana on at least one occasion.
- About 6 to 7 percent of secondary students in 2010 reported having trouble with their friends or said they were criticized by someone they were dating because of their drinking behavior (Table E9). Similar percentages of students also reported experiencing problems with friends and dates due to their own drug use.
- Students who missed class or had conduct problems in school were more likely to have used alcohol or drugs. Marijuana users in 2010 reported having school conduct problems on an average of 4.8 days in the school year as compared to 1.4 days for non-users.
- Students were also asked about any alcohol- or drug-related trouble they may have encountered with authority figures, such as teachers or the police. While students in each grade level reported a similar percentage of drinking problems with their teachers, more students in the upper grades said they had trouble with the police due to alcohol consumption (Table E10).

Driving While Drunk or High from Drugs:

- About 9 percent of students in grades 9 through 12 admitted they had driven a car after having had ‘a good bit to drink’ at least once in the past year, and 17 percent of seniors said so (Table E11).
- Almost 10 percent of students in grades 9 through 12 reported having driven when they were high from drugs, and 16 percent of seniors said so.
- The percentage of all seniors who reported driving after having a good bit to drink has continuously decreased since 1988. In contrast, the percentage of seniors who reported driving while high from drugs was at its lowest level at 8 percent in 1992 and increased to the peak level of 18 percent during 1998-2004, then decreased slightly in recent years (Figure 7).

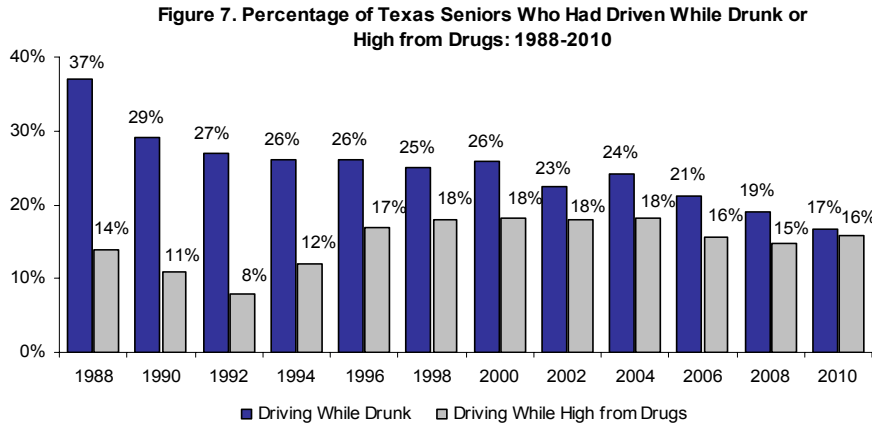

Sources of Information and Assistance for Substance Problems

School Sources of Information on Substance Use:

- The survey asked students whether they had received any information on drugs or alcohol from various school sources during the past school year. The percentage of secondary students who reported receiving substance abuse information from any school source dropped steadily from 87 percent in 1990 to 67 percent in 2000, then to 61 percent in the past ten years (Table E12).
- Students in the younger grades reported having received information on substance use from more school sources, on average, than older students. Border students reported having received information from more school sources than non-border students.

Where Students Would Go for Help:

- Students were also asked where they would go if they had a drug or alcohol problem and needed help. About 84 percent of all secondary students in 2010 said that they would go to at least one of the sources listed if they needed help for a substance problem.
- The most often-reported sources of help-seeking intentions were friends for all grades, except for the seventh graders who said they would most likely to go to their parents for help with a substance problem (Table E13).
- Border students were more willing than non-border students to seek help from a counselor or program in school and outside of school, parents, medical doctors, or another adult in their school, such as a nurse or teacher, if they had a drug or alcohol problem.
- Prevalence rates of substance use were considerably higher for students who said they would not seek help from an adult if they had a problem. For example, 23 percent of secondary students in 2010 who said they would seek help from adults for a substance abuse problem had used marijuana at least once during their lifetime, as compared to 37 percent of those who would not turn to an adult for help (Tables B12 and B13).

Students Who Have Sought Help for Substance Problems:

- About 8 percent of all secondary students (11 percent of border students and 7 percent of non-border students) in 2010 said they had sought help, other than from family or friends, since school began for problems related to their substance use.
- Although substance use increased with grade level, seniors were the least likely to have sought help for substance problems.

Appendix A

Survey Instrument

1. Are you:

Male

Female

2. What grade are you in?

7

8

9

10

11

12

3. Do you live with both of your parents?

Yes

No

4. How old are you?

11 or
younger

12

13

14

15

16

17

18

19+

5. Are you:

White

African
American

Mexican
American

Asian
American

Native
American

Other

6. On average what grades do you get?
(DARKEN ONE BUBBLE ONLY)

Mostly
A's

Mostly
B's

Mostly
C's

Mostly
D's

Mostly
F's

7. How long have you attended school in this District?

1
year or less

2-3
years

4 or
more years

8. Do you have a job?

Yes

No

9. Do you get an allowance?

Yes

No

10. Did either of your parents graduate from college?

Yes

No

Don't Know

11. During the current school year, do you qualify
for a free or reduced price school lunch?

Yes

No

Don't Know

12. Do you regularly participate in any of the following
extra-curricular activities? (DARKEN ONE BUBBLE FOR EACH
LINE: a-m.)

Yes No

a. School Athletics

b. School Band/Orchestra

c. School Choir

d. Drama, Speech, or Art Clubs

e. Drill Team or Cheerleading Squad

f. Student Government

g. Student Newspaper or Yearbook

h. Academic Clubs or Societies (math, science,
foreign language, etc.)

i. Academic Competition Groups (UIL, science
bowl, etc.)

j. Service Clubs at School (Key Club, Peer
Mediators, PALS)

k. Other School Clubs or Student Groups

l. Athletic Teams OUTSIDE of School

m. Other Clubs or Groups OUTSIDE of School

13. How safe do you feel when you are:
(DARKEN ONE BUBBLE FOR EACH LINE: a-c.)

	Very Safe	Somewhat Safe	Not Very Safe	Not Safe At All	Don't Know
a. in your home	<input type="radio"/>	<input type="radio"/>	<input type="radio"/>	<input type="radio"/>	<input type="radio"/>
b. out in your neighborhood	<input type="radio"/>	<input type="radio"/>	<input type="radio"/>	<input type="radio"/>	<input type="radio"/>
c. at school	<input type="radio"/>	<input type="radio"/>	<input type="radio"/>	<input type="radio"/>	<input type="radio"/>

14. How many of your FRIENDS would you say:
(DARKEN ONE BUBBLE FOR EACH LINE: a-e.)

	None	A Few	Some	Most	All
a. Feel close to their parents?	<input type="radio"/>	<input type="radio"/>	<input type="radio"/>	<input type="radio"/>	<input type="radio"/>
b. Sometimes carry weapons like a knife or gun?	<input type="radio"/>	<input type="radio"/>	<input type="radio"/>	<input type="radio"/>	<input type="radio"/>
c. Care about making good grades?	<input type="radio"/>	<input type="radio"/>	<input type="radio"/>	<input type="radio"/>	<input type="radio"/>
d. Belong to a gang or are interested in becoming a gang member?	<input type="radio"/>	<input type="radio"/>	<input type="radio"/>	<input type="radio"/>	<input type="radio"/>
e. Wish they could drop out of school?	<input type="radio"/>	<input type="radio"/>	<input type="radio"/>	<input type="radio"/>	<input type="radio"/>

15. Do one or both of your parents usually attend school-sponsored open houses or PTA meetings? Yes No

Below is a list of things some people sniff to get high. They are called INHALANTS.

16. How recently, if ever, have you sniffed, huffed, or inhaled the following INHALANTS for "kicks" or to get "high":
(DARKEN ONE BUBBLE FOR EACH LINE: a-h.)

	Never heard of/Never used it	Used at least once in the Past Month	Used at least once Since School Began in the Fall	Used at least once In Your Lifetime
a. Spray paint to get high?	<input type="radio"/>	<input type="radio"/>	<input type="radio"/>	<input type="radio"/>
b. Whiteout, correction fluid, magic markers to get high?	<input type="radio"/>	<input type="radio"/>	<input type="radio"/>	<input type="radio"/>
c. Computer dusting sprays to get high?	<input type="radio"/>	<input type="radio"/>	<input type="radio"/>	<input type="radio"/>
d. Helium, butane, propane, whippets (nitrous oxide), refrigerants/Freon gas to get high?	<input type="radio"/>	<input type="radio"/>	<input type="radio"/>	<input type="radio"/>
e. Glue to get high?	<input type="radio"/>	<input type="radio"/>	<input type="radio"/>	<input type="radio"/>
f. Toluene/tolly, paint thinner, other solvents to get high?	<input type="radio"/>	<input type="radio"/>	<input type="radio"/>	<input type="radio"/>
g. Gasoline, octane booster, carburetor cleaner to get high?	<input type="radio"/>	<input type="radio"/>	<input type="radio"/>	<input type="radio"/>
h. Other aerosols/sprays (deodorant spray, Pam, hair spray, room spray, etc.) to get high?	<input type="radio"/>	<input type="radio"/>	<input type="radio"/>	<input type="radio"/>

17. How recently, if ever, have you used the following TOBACCO, ALCOHOL, and INHALANT products even one time:
(DARKEN ONE BUBBLE FOR EACH LINE: a-g.)

	Never heard of/ Never used it	Used at least once in the Past Month	Used at least once Since School Began in the Fall	Used at least once In Your Lifetime
a. Cigarettes?	<input type="radio"/>	<input type="radio"/>	<input type="radio"/>	<input type="radio"/>
b. Smokeless Tobacco?	<input type="radio"/>	<input type="radio"/>	<input type="radio"/>	<input type="radio"/>
c. Beer?	<input type="radio"/>	<input type="radio"/>	<input type="radio"/>	<input type="radio"/>
d. Wine Coolers (hard lemonade, hard sodas, etc.)?	<input type="radio"/>	<input type="radio"/>	<input type="radio"/>	<input type="radio"/>
e. Wine?	<input type="radio"/>	<input type="radio"/>	<input type="radio"/>	<input type="radio"/>
f. Liquor (vodka, rum, whiskey, etc.)?	<input type="radio"/>	<input type="radio"/>	<input type="radio"/>	<input type="radio"/>
g. Inhalants (whiteout, spray paint, glue, gas, etc.) to get high?	<input type="radio"/>	<input type="radio"/>	<input type="radio"/>	<input type="radio"/>

18. How recently, if ever, have you used the following DRUGS even one time:
(DARKEN ONE BUBBLE FOR EACH LINE: a-k.)

	Never heard of/ Never used it	Used at least once in the Past Month	Used at least once Since School Began in the Fall	Used at least once In Your Lifetime
a. Marijuana?	<input type="radio"/>	<input type="radio"/>	<input type="radio"/>	<input type="radio"/>
b. Cocaine (not crack)?	<input type="radio"/>	<input type="radio"/>	<input type="radio"/>	<input type="radio"/>
c. Crack?	<input type="radio"/>	<input type="radio"/>	<input type="radio"/>	<input type="radio"/>
d. Oxaril?	<input type="radio"/>	<input type="radio"/>	<input type="radio"/>	<input type="radio"/>
e. Hallucinogens (LSD, PCP, Mushrooms, etc.)?	<input type="radio"/>	<input type="radio"/>	<input type="radio"/>	<input type="radio"/>
f. Uppers?	<input type="radio"/>	<input type="radio"/>	<input type="radio"/>	<input type="radio"/>
g. Downers?	<input type="radio"/>	<input type="radio"/>	<input type="radio"/>	<input type="radio"/>
h. Rohypnol (roches, roofies, etc.)?	<input type="radio"/>	<input type="radio"/>	<input type="radio"/>	<input type="radio"/>
i. Steroids?	<input type="radio"/>	<input type="radio"/>	<input type="radio"/>	<input type="radio"/>
j. Ecstasy?	<input type="radio"/>	<input type="radio"/>	<input type="radio"/>	<input type="radio"/>
k. Heroin (black tar, cheese, chiva, brown heroin)?	<input type="radio"/>	<input type="radio"/>	<input type="radio"/>	<input type="radio"/>

SERIAL #



PLEASE DO NOT WRITE IN THIS AREA

19. IN THE PAST 30 DAYS, how many times, if any, have you used: (DARKEN ONE BUBBLE FOR EACH LINE: a-f.)

	Never heard of/ Not used it	1 - 2 Times	3 - 10 Times	11+ Times
a. Tobacco?	<input type="radio"/>	<input type="radio"/>	<input type="radio"/>	<input type="radio"/>
b. Alcohol?	<input type="radio"/>	<input type="radio"/>	<input type="radio"/>	<input type="radio"/>
c. Inhalants (whiteout, spray paint, glue, gas, etc.) to get high?	<input type="radio"/>	<input type="radio"/>	<input type="radio"/>	<input type="radio"/>
d. Marijuana?	<input type="radio"/>	<input type="radio"/>	<input type="radio"/>	<input type="radio"/>
e. Cocaine (not crack)?	<input type="radio"/>	<input type="radio"/>	<input type="radio"/>	<input type="radio"/>
f. Crack?	<input type="radio"/>	<input type="radio"/>	<input type="radio"/>	<input type="radio"/>

20. About how many of your close friends use: (DARKEN ONE BUBBLE FOR EACH LINE: a-h.)

	Never heard of/ None	A few	Some	Most	All
a. Cigarettes?	<input type="radio"/>	<input type="radio"/>	<input type="radio"/>	<input type="radio"/>	<input type="radio"/>
b. Smokeless Tobacco?	<input type="radio"/>	<input type="radio"/>	<input type="radio"/>	<input type="radio"/>	<input type="radio"/>
c. Beer?	<input type="radio"/>	<input type="radio"/>	<input type="radio"/>	<input type="radio"/>	<input type="radio"/>
d. Wine Coolers (hard lemonade, hard sodas, etc.)?	<input type="radio"/>	<input type="radio"/>	<input type="radio"/>	<input type="radio"/>	<input type="radio"/>
e. Wine?	<input type="radio"/>	<input type="radio"/>	<input type="radio"/>	<input type="radio"/>	<input type="radio"/>
f. Liquor (vodka, rum, whiskey, etc.)?	<input type="radio"/>	<input type="radio"/>	<input type="radio"/>	<input type="radio"/>	<input type="radio"/>
g. Inhalants (whiteout, spray paint, glue, gas, etc.)?	<input type="radio"/>	<input type="radio"/>	<input type="radio"/>	<input type="radio"/>	<input type="radio"/>
h. Marijuana?	<input type="radio"/>	<input type="radio"/>	<input type="radio"/>	<input type="radio"/>	<input type="radio"/>

21. If you wanted some, how difficult would it be to get: (DARKEN ONE BUBBLE FOR EACH LINE: a-r.)

	Never heard of it	Impossible	Very difficult	Somewhat difficult	Somewhat easy	Very easy
a. Cigarettes?	<input type="radio"/>	<input type="radio"/>	<input type="radio"/>	<input type="radio"/>	<input type="radio"/>	<input type="radio"/>
b. Smokeless Tobacco?	<input type="radio"/>	<input type="radio"/>	<input type="radio"/>	<input type="radio"/>	<input type="radio"/>	<input type="radio"/>
c. Beer?	<input type="radio"/>	<input type="radio"/>	<input type="radio"/>	<input type="radio"/>	<input type="radio"/>	<input type="radio"/>
d. Wine Coolers (hard lemonade, hard sodas, etc.)?	<input type="radio"/>	<input type="radio"/>	<input type="radio"/>	<input type="radio"/>	<input type="radio"/>	<input type="radio"/>
e. Wine?	<input type="radio"/>	<input type="radio"/>	<input type="radio"/>	<input type="radio"/>	<input type="radio"/>	<input type="radio"/>
f. Liquor (vodka, rum, whiskey, etc.)?	<input type="radio"/>	<input type="radio"/>	<input type="radio"/>	<input type="radio"/>	<input type="radio"/>	<input type="radio"/>
g. Inhalants (whiteout, spray paint, glue, gas, etc.)?	<input type="radio"/>	<input type="radio"/>	<input type="radio"/>	<input type="radio"/>	<input type="radio"/>	<input type="radio"/>
h. Marijuana?	<input type="radio"/>	<input type="radio"/>	<input type="radio"/>	<input type="radio"/>	<input type="radio"/>	<input type="radio"/>
i. Cocaine (not crack)?	<input type="radio"/>	<input type="radio"/>	<input type="radio"/>	<input type="radio"/>	<input type="radio"/>	<input type="radio"/>
j. Crack?	<input type="radio"/>	<input type="radio"/>	<input type="radio"/>	<input type="radio"/>	<input type="radio"/>	<input type="radio"/>
k. Oxaril?	<input type="radio"/>	<input type="radio"/>	<input type="radio"/>	<input type="radio"/>	<input type="radio"/>	<input type="radio"/>
l. Hallucinogens (LSD, PCP, Mushrooms, etc.)?	<input type="radio"/>	<input type="radio"/>	<input type="radio"/>	<input type="radio"/>	<input type="radio"/>	<input type="radio"/>
m. Uppers?	<input type="radio"/>	<input type="radio"/>	<input type="radio"/>	<input type="radio"/>	<input type="radio"/>	<input type="radio"/>
n. Downers?	<input type="radio"/>	<input type="radio"/>	<input type="radio"/>	<input type="radio"/>	<input type="radio"/>	<input type="radio"/>
o. Rohypnol (roches, roofies, etc.)?	<input type="radio"/>	<input type="radio"/>	<input type="radio"/>	<input type="radio"/>	<input type="radio"/>	<input type="radio"/>
p. Steroids?	<input type="radio"/>	<input type="radio"/>	<input type="radio"/>	<input type="radio"/>	<input type="radio"/>	<input type="radio"/>
q. Ecstasy?	<input type="radio"/>	<input type="radio"/>	<input type="radio"/>	<input type="radio"/>	<input type="radio"/>	<input type="radio"/>
r. Heroin (black tar, cheese, chiva, brown heroin)?	<input type="radio"/>	<input type="radio"/>	<input type="radio"/>	<input type="radio"/>	<input type="radio"/>	<input type="radio"/>

22. How old were you when you first used: (DARKEN ONE BUBBLE FOR EACH LINE: a-r.)

	Never used it	9 or younger	10	11	12	13	14	15	16	17	18 or older
a. Cigarettes?	<input type="radio"/>	<input type="radio"/>	<input type="radio"/>	<input type="radio"/>	<input type="radio"/>	<input type="radio"/>	<input type="radio"/>	<input type="radio"/>	<input type="radio"/>	<input type="radio"/>	<input type="radio"/>
b. Smokeless Tobacco?	<input type="radio"/>	<input type="radio"/>	<input type="radio"/>	<input type="radio"/>	<input type="radio"/>	<input type="radio"/>	<input type="radio"/>	<input type="radio"/>	<input type="radio"/>	<input type="radio"/>	<input type="radio"/>
c. Beer?	<input type="radio"/>	<input type="radio"/>	<input type="radio"/>	<input type="radio"/>	<input type="radio"/>	<input type="radio"/>	<input type="radio"/>	<input type="radio"/>	<input type="radio"/>	<input type="radio"/>	<input type="radio"/>
d. Wine Coolers (hard lemonade, hard sodas, etc.)?	<input type="radio"/>	<input type="radio"/>	<input type="radio"/>	<input type="radio"/>	<input type="radio"/>	<input type="radio"/>	<input type="radio"/>	<input type="radio"/>	<input type="radio"/>	<input type="radio"/>	<input type="radio"/>
e. Wine?	<input type="radio"/>	<input type="radio"/>	<input type="radio"/>	<input type="radio"/>	<input type="radio"/>	<input type="radio"/>	<input type="radio"/>	<input type="radio"/>	<input type="radio"/>	<input type="radio"/>	<input type="radio"/>
f. Liquor (vodka, rum, whiskey, etc.)?	<input type="radio"/>	<input type="radio"/>	<input type="radio"/>	<input type="radio"/>	<input type="radio"/>	<input type="radio"/>	<input type="radio"/>	<input type="radio"/>	<input type="radio"/>	<input type="radio"/>	<input type="radio"/>
g. Inhalants (whiteout, spray paint, glue, gas, etc.)?	<input type="radio"/>	<input type="radio"/>	<input type="radio"/>	<input type="radio"/>	<input type="radio"/>	<input type="radio"/>	<input type="radio"/>	<input type="radio"/>	<input type="radio"/>	<input type="radio"/>	<input type="radio"/>
h. Marijuana?	<input type="radio"/>	<input type="radio"/>	<input type="radio"/>	<input type="radio"/>	<input type="radio"/>	<input type="radio"/>	<input type="radio"/>	<input type="radio"/>	<input type="radio"/>	<input type="radio"/>	<input type="radio"/>
i. Cocaine (not crack)?	<input type="radio"/>	<input type="radio"/>	<input type="radio"/>	<input type="radio"/>	<input type="radio"/>	<input type="radio"/>	<input type="radio"/>	<input type="radio"/>	<input type="radio"/>	<input type="radio"/>	<input type="radio"/>
j. Crack?	<input type="radio"/>	<input type="radio"/>	<input type="radio"/>	<input type="radio"/>	<input type="radio"/>	<input type="radio"/>	<input type="radio"/>	<input type="radio"/>	<input type="radio"/>	<input type="radio"/>	<input type="radio"/>
k. Oxaril?	<input type="radio"/>	<input type="radio"/>	<input type="radio"/>	<input type="radio"/>	<input type="radio"/>	<input type="radio"/>	<input type="radio"/>	<input type="radio"/>	<input type="radio"/>	<input type="radio"/>	<input type="radio"/>
l. Hallucinogens (LSD, PCP, Mushrooms, etc.)?	<input type="radio"/>	<input type="radio"/>	<input type="radio"/>	<input type="radio"/>	<input type="radio"/>	<input type="radio"/>	<input type="radio"/>	<input type="radio"/>	<input type="radio"/>	<input type="radio"/>	<input type="radio"/>
m. Uppers?	<input type="radio"/>	<input type="radio"/>	<input type="radio"/>	<input type="radio"/>	<input type="radio"/>	<input type="radio"/>	<input type="radio"/>	<input type="radio"/>	<input type="radio"/>	<input type="radio"/>	<input type="radio"/>
n. Downers?	<input type="radio"/>	<input type="radio"/>	<input type="radio"/>	<input type="radio"/>	<input type="radio"/>	<input type="radio"/>	<input type="radio"/>	<input type="radio"/>	<input type="radio"/>	<input type="radio"/>	<input type="radio"/>
o. Rohypnol (roches, roofies, etc.)?	<input type="radio"/>	<input type="radio"/>	<input type="radio"/>	<input type="radio"/>	<input type="radio"/>	<input type="radio"/>	<input type="radio"/>	<input type="radio"/>	<input type="radio"/>	<input type="radio"/>	<input type="radio"/>
p. Steroids?	<input type="radio"/>	<input type="radio"/>	<input type="radio"/>	<input type="radio"/>	<input type="radio"/>	<input type="radio"/>	<input type="radio"/>	<input type="radio"/>	<input type="radio"/>	<input type="radio"/>	<input type="radio"/>
q. Ecstasy?	<input type="radio"/>	<input type="radio"/>	<input type="radio"/>	<input type="radio"/>	<input type="radio"/>	<input type="radio"/>	<input type="radio"/>	<input type="radio"/>	<input type="radio"/>	<input type="radio"/>	<input type="radio"/>
r. Heroin (black tar, cheese, chiva, brown heroin)?	<input type="radio"/>	<input type="radio"/>	<input type="radio"/>	<input type="radio"/>	<input type="radio"/>	<input type="radio"/>	<input type="radio"/>	<input type="radio"/>	<input type="radio"/>	<input type="radio"/>	<input type="radio"/>

SERIAL #



PLEASE DO NOT WRITE IN THIS AREA

23. How often do you normally use:
(DARKEN ONE BUBBLE FOR EACH LINE: a-r.)

	Never used it	Every day	Several times a week	Several times a month	About once a month	About once a year	Less than once a year
a. Cigarettes?	<input type="radio"/>	<input type="radio"/>	<input type="radio"/>	<input type="radio"/>	<input type="radio"/>	<input type="radio"/>	<input type="radio"/>
b. Smokeless Tobacco?	<input type="radio"/>	<input type="radio"/>	<input type="radio"/>	<input type="radio"/>	<input type="radio"/>	<input type="radio"/>	<input type="radio"/>
c. Beer?	<input type="radio"/>	<input type="radio"/>	<input type="radio"/>	<input type="radio"/>	<input type="radio"/>	<input type="radio"/>	<input type="radio"/>
d. Wine Coolers (hard lemonade, hard sodas, etc.)?	<input type="radio"/>	<input type="radio"/>	<input type="radio"/>	<input type="radio"/>	<input type="radio"/>	<input type="radio"/>	<input type="radio"/>
e. Wine?	<input type="radio"/>	<input type="radio"/>	<input type="radio"/>	<input type="radio"/>	<input type="radio"/>	<input type="radio"/>	<input type="radio"/>
f. Liquor (vodka, rum, whiskey, etc.)?	<input type="radio"/>	<input type="radio"/>	<input type="radio"/>	<input type="radio"/>	<input type="radio"/>	<input type="radio"/>	<input type="radio"/>
g. Inhalants (whiteout, spray paint, glue, gas, etc.)?	<input type="radio"/>	<input type="radio"/>	<input type="radio"/>	<input type="radio"/>	<input type="radio"/>	<input type="radio"/>	<input type="radio"/>
h. Marijuana?	<input type="radio"/>	<input type="radio"/>	<input type="radio"/>	<input type="radio"/>	<input type="radio"/>	<input type="radio"/>	<input type="radio"/>
i. Cocaine (not crack)?	<input type="radio"/>	<input type="radio"/>	<input type="radio"/>	<input type="radio"/>	<input type="radio"/>	<input type="radio"/>	<input type="radio"/>
j. Crack?	<input type="radio"/>	<input type="radio"/>	<input type="radio"/>	<input type="radio"/>	<input type="radio"/>	<input type="radio"/>	<input type="radio"/>
k. Oxaril?	<input type="radio"/>	<input type="radio"/>	<input type="radio"/>	<input type="radio"/>	<input type="radio"/>	<input type="radio"/>	<input type="radio"/>
l. Hallucinogens (LSD, PCP, Mushrooms, etc.)?	<input type="radio"/>	<input type="radio"/>	<input type="radio"/>	<input type="radio"/>	<input type="radio"/>	<input type="radio"/>	<input type="radio"/>
m. Uppers?	<input type="radio"/>	<input type="radio"/>	<input type="radio"/>	<input type="radio"/>	<input type="radio"/>	<input type="radio"/>	<input type="radio"/>
n. Downers?	<input type="radio"/>	<input type="radio"/>	<input type="radio"/>	<input type="radio"/>	<input type="radio"/>	<input type="radio"/>	<input type="radio"/>
o. Rohypnol (roches, roofies, etc.)?	<input type="radio"/>	<input type="radio"/>	<input type="radio"/>	<input type="radio"/>	<input type="radio"/>	<input type="radio"/>	<input type="radio"/>
p. Steroids?	<input type="radio"/>	<input type="radio"/>	<input type="radio"/>	<input type="radio"/>	<input type="radio"/>	<input type="radio"/>	<input type="radio"/>
q. Ecstasy?	<input type="radio"/>	<input type="radio"/>	<input type="radio"/>	<input type="radio"/>	<input type="radio"/>	<input type="radio"/>	<input type="radio"/>
r. Heroin (black tar, cheese, chiva, brown heroin)?	<input type="radio"/>	<input type="radio"/>	<input type="radio"/>	<input type="radio"/>	<input type="radio"/>	<input type="radio"/>	<input type="radio"/>

24. When you drink alcoholic beverages, how many drinks do you usually have AT ONE TIME, on average:
(DARKEN ONE BUBBLE FOR EACH LINE: a-d.)

	Never drink this beverage	12 or more drinks	9 - 11 drinks	5 - 8 drinks	3 - 4 drinks	2 drinks	1 drink	Less than 1 drink
a. Beer	<input type="radio"/>	<input type="radio"/>	<input type="radio"/>	<input type="radio"/>	<input type="radio"/>	<input type="radio"/>	<input type="radio"/>	<input type="radio"/>
b. Wine Coolers (hard lemonade, hard sodas, etc.)	<input type="radio"/>	<input type="radio"/>	<input type="radio"/>	<input type="radio"/>	<input type="radio"/>	<input type="radio"/>	<input type="radio"/>	<input type="radio"/>
c. Wine	<input type="radio"/>	<input type="radio"/>	<input type="radio"/>	<input type="radio"/>	<input type="radio"/>	<input type="radio"/>	<input type="radio"/>	<input type="radio"/>
d. Liquor (vodka, rum, whiskey, etc.)	<input type="radio"/>	<input type="radio"/>	<input type="radio"/>	<input type="radio"/>	<input type="radio"/>	<input type="radio"/>	<input type="radio"/>	<input type="radio"/>

25. IN THE PAST 30 DAYS, on how many days have you had 5 or more drinks of alcohol AT ONE TIME?

	Never had 5 or more drinks at one time	None	1 day	2 days	3 to 5 days	6 to 9 days	10 or more days
a. Alcohol	<input type="radio"/>	<input type="radio"/>	<input type="radio"/>	<input type="radio"/>	<input type="radio"/>	<input type="radio"/>	<input type="radio"/>

26. How often do you get alcoholic beverages from the following sources?
(DARKEN ONE BUBBLE FOR EACH LINE: a-e.)

	Do Not Drink	Never	Seldom	Most of the time	Always
a. At home	<input type="radio"/>	<input type="radio"/>	<input type="radio"/>	<input type="radio"/>	<input type="radio"/>
b. From friends	<input type="radio"/>	<input type="radio"/>	<input type="radio"/>	<input type="radio"/>	<input type="radio"/>
c. From a store	<input type="radio"/>	<input type="radio"/>	<input type="radio"/>	<input type="radio"/>	<input type="radio"/>
d. At parties	<input type="radio"/>	<input type="radio"/>	<input type="radio"/>	<input type="radio"/>	<input type="radio"/>
e. Other source	<input type="radio"/>	<input type="radio"/>	<input type="radio"/>	<input type="radio"/>	<input type="radio"/>

27. How often do you use marijuana in the following ways?
(DARKEN ONE BUBBLE FOR EACH LINE: a-e.)

	Never	Seldom	Half the time	Most of the time	Always	Don't Know
a. Joints	<input type="radio"/>	<input type="radio"/>	<input type="radio"/>	<input type="radio"/>	<input type="radio"/>	<input type="radio"/>
b. Blunts	<input type="radio"/>	<input type="radio"/>	<input type="radio"/>	<input type="radio"/>	<input type="radio"/>	<input type="radio"/>
c. Bong or water pipes	<input type="radio"/>	<input type="radio"/>	<input type="radio"/>	<input type="radio"/>	<input type="radio"/>	<input type="radio"/>
d. Pipes	<input type="radio"/>	<input type="radio"/>	<input type="radio"/>	<input type="radio"/>	<input type="radio"/>	<input type="radio"/>
e. Other ways	<input type="radio"/>	<input type="radio"/>	<input type="radio"/>	<input type="radio"/>	<input type="radio"/>	<input type="radio"/>

Bindery Fold

Press Cut

Bindery Fold

Press Cut

28. How recently, if ever, have you used methamphetamine (speed, crystal meth, ice, or crank) even one time?	Never heard of/Never used it	Used at least once in the Past Month	Used at least once Since School Began in the Fall	Used at least once In Your Lifetime	
a. Methamphetamine (speed, crystal meth, ice, or crank)	<input type="radio"/>	<input type="radio"/>	<input type="radio"/>	<input type="radio"/>	
29. How recently, if ever, have you taken the following PRESCRIPTION DRUGS only for the experience or feeling it caused even one time: (DARKEN ONE BUBBLE FOR EACH LINE: a-e.)	Never heard of/Never used it	Used at least once in the Past Month	Used at least once Since School Began in the Fall	Used at least once In Your Lifetime	
a. Codeine cough syrup (Lean, Nods, AC/DC)?	<input type="radio"/>	<input type="radio"/>	<input type="radio"/>	<input type="radio"/>	
b. OxyContin, Percodan, or Percocet?	<input type="radio"/>	<input type="radio"/>	<input type="radio"/>	<input type="radio"/>	
c. Vicodin, Lortab, or Lorcet?	<input type="radio"/>	<input type="radio"/>	<input type="radio"/>	<input type="radio"/>	
d. Valium or Diazepam?	<input type="radio"/>	<input type="radio"/>	<input type="radio"/>	<input type="radio"/>	
e. Xanax or Alprazolam?	<input type="radio"/>	<input type="radio"/>	<input type="radio"/>	<input type="radio"/>	
30. How recently, if ever, have you taken the following OVER-THE-COUNTER DRUGS only for the experience or feeling it caused even one time:	Never heard of/Never used it	Used at least once in the Past Month	Used at least once Since School Began in the Fall	Used at least once In Your Lifetime	
a. DXM, Triple C's, Skittles, or Coricidin?	<input type="radio"/>	<input type="radio"/>	<input type="radio"/>	<input type="radio"/>	
31. How dangerous do you think it is for kids your age to use: (DARKEN ONE BUBBLE FOR EACH LINE: a-j.)	Very Dangerous	Somewhat Dangerous	Not Very Dangerous	Not Dangerous At All	Don't Know
a. Tobacco?	<input type="radio"/>	<input type="radio"/>	<input type="radio"/>	<input type="radio"/>	<input type="radio"/>
b. Alcohol?	<input type="radio"/>	<input type="radio"/>	<input type="radio"/>	<input type="radio"/>	<input type="radio"/>
c. Inhalants (whiteout, spray paint, glue, gas, etc.)?	<input type="radio"/>	<input type="radio"/>	<input type="radio"/>	<input type="radio"/>	<input type="radio"/>
d. Marijuana?	<input type="radio"/>	<input type="radio"/>	<input type="radio"/>	<input type="radio"/>	<input type="radio"/>
e. Cocaine (not crack)?	<input type="radio"/>	<input type="radio"/>	<input type="radio"/>	<input type="radio"/>	<input type="radio"/>
f. Crack?	<input type="radio"/>	<input type="radio"/>	<input type="radio"/>	<input type="radio"/>	<input type="radio"/>
g. Ecstasy?	<input type="radio"/>	<input type="radio"/>	<input type="radio"/>	<input type="radio"/>	<input type="radio"/>
h. Steroids?	<input type="radio"/>	<input type="radio"/>	<input type="radio"/>	<input type="radio"/>	<input type="radio"/>
i. Heroin (black tar, cheese, chiva, brown heroin)?	<input type="radio"/>	<input type="radio"/>	<input type="radio"/>	<input type="radio"/>	<input type="radio"/>
j. Methamphetamine?	<input type="radio"/>	<input type="radio"/>	<input type="radio"/>	<input type="radio"/>	<input type="radio"/>
32. SINCE SCHOOL BEGAN IN THE FALL, on how many DAYS have you... (DARKEN ONE BUBBLE FOR EACH LINE: a-g.)	None	1-3 days	4-9 days	10+ days	
a. missed a whole day of school because you "skipped" or "cut"?	<input type="radio"/>	<input type="radio"/>	<input type="radio"/>	<input type="radio"/>	
b. missed a whole day of school because you were ill?	<input type="radio"/>	<input type="radio"/>	<input type="radio"/>	<input type="radio"/>	
c. missed a whole day of school for some other reason?	<input type="radio"/>	<input type="radio"/>	<input type="radio"/>	<input type="radio"/>	
d. been sent by a teacher to someone like the Principal, Dean, or Guidance Counselor because of your conduct or attitude?	<input type="radio"/>	<input type="radio"/>	<input type="radio"/>	<input type="radio"/>	
e. had someone from your home be called to school because of your conduct or attitude?	<input type="radio"/>	<input type="radio"/>	<input type="radio"/>	<input type="radio"/>	
f. gotten into trouble with your teachers because of your drinking?	<input type="radio"/>	<input type="radio"/>	<input type="radio"/>	<input type="radio"/>	
g. gotten into trouble with your teachers because of your drug use?	<input type="radio"/>	<input type="radio"/>	<input type="radio"/>	<input type="radio"/>	
33. DURING THE PAST 12 MONTHS, how many times (if any) have you... (DARKEN ONE BUBBLE FOR EACH LINE: a-h.)	None	1-3 times	4-9 times	10+ times	
a. gotten into difficulties of any kind with your friends because of your drinking?	<input type="radio"/>	<input type="radio"/>	<input type="radio"/>	<input type="radio"/>	
b. driven a car when you've had a good bit to drink?	<input type="radio"/>	<input type="radio"/>	<input type="radio"/>	<input type="radio"/>	
c. been criticized by someone you were dating because of drinking?	<input type="radio"/>	<input type="radio"/>	<input type="radio"/>	<input type="radio"/>	
d. gotten into trouble with the police because of drinking?	<input type="radio"/>	<input type="radio"/>	<input type="radio"/>	<input type="radio"/>	
e. gotten into difficulties of any kind with your friends because of your drug use?	<input type="radio"/>	<input type="radio"/>	<input type="radio"/>	<input type="radio"/>	
f. driven a car when you've felt high from drugs?	<input type="radio"/>	<input type="radio"/>	<input type="radio"/>	<input type="radio"/>	
g. been criticized by someone you were dating because of drug use?	<input type="radio"/>	<input type="radio"/>	<input type="radio"/>	<input type="radio"/>	
h. gotten into trouble with the police because of drug use?	<input type="radio"/>	<input type="radio"/>	<input type="radio"/>	<input type="radio"/>	

34. SINCE SCHOOL BEGAN IN THE FALL, on how many DAYS (if any) have you attended at least one class while “high,” “drunk” or “stoned” on. . .

(DARKEN ONE BUBBLE FOR EACH LINE: a-d.)

	None	1-3 days	4-9 days	10+ days
a. beer, wine coolers, wine, or hard liquor?	<input type="radio"/>	<input type="radio"/>	<input type="radio"/>	<input type="radio"/>
b. marijuana?	<input type="radio"/>	<input type="radio"/>	<input type="radio"/>	<input type="radio"/>
c. inhalants?	<input type="radio"/>	<input type="radio"/>	<input type="radio"/>	<input type="radio"/>
d. some other drug(s)?	<input type="radio"/>	<input type="radio"/>	<input type="radio"/>	<input type="radio"/>

35. Alcohol or other drugs are sometimes used at teenage parties. Thinking of the parties you attended this school year. . .

(DARKEN ONE BUBBLE FOR EACH LINE: a-b.)

	Never	Seldom	Half the time	Most of the time	Always	Don't Know	Didn't attend any parties
a. how often was alcohol used?	<input type="radio"/>	<input type="radio"/>	<input type="radio"/>	<input type="radio"/>	<input type="radio"/>	<input type="radio"/>	<input type="radio"/>
b. how often were marijuana and/or other drugs used?	<input type="radio"/>	<input type="radio"/>	<input type="radio"/>	<input type="radio"/>	<input type="radio"/>	<input type="radio"/>	<input type="radio"/>

36. SINCE SCHOOL BEGAN IN THE FALL, have you sought help, other than from family or friends, for problems in any way connected with your use (if any) of alcohol, marijuana, or other drugs?

Yes No

37. If you had a drug or alcohol problem and needed help, who would you go to?

(DARKEN ONE BUBBLE FOR EACH LINE: a-h.)

	Yes	No
a. A counselor or program in school?	<input type="radio"/>	<input type="radio"/>
b. Another adult in school (such as a nurse or teacher)?	<input type="radio"/>	<input type="radio"/>
c. A counselor or program outside of school?	<input type="radio"/>	<input type="radio"/>
d. Your parents?	<input type="radio"/>	<input type="radio"/>
e. A medical doctor?	<input type="radio"/>	<input type="radio"/>
f. Your friends?	<input type="radio"/>	<input type="radio"/>
g. Another adult (such as relative, clergyman, or other family friend)?	<input type="radio"/>	<input type="radio"/>
h. I wouldn't go to anyone.	<input type="radio"/>	<input type="radio"/>

38. SINCE SCHOOL BEGAN IN THE FALL, have you gotten any information on drugs or alcohol from the following SCHOOL sources?

(DARKEN ONE BUBBLE FOR EACH LINE: a-h.)

	Yes	No
a. A school health class?	<input type="radio"/>	<input type="radio"/>
b. An assembly program at school?	<input type="radio"/>	<input type="radio"/>
c. A school guidance counselor?	<input type="radio"/>	<input type="radio"/>
d. A science class?	<input type="radio"/>	<input type="radio"/>
e. A social study class?	<input type="radio"/>	<input type="radio"/>
f. A student group or club meeting at school?	<input type="radio"/>	<input type="radio"/>
g. An invited school guest?	<input type="radio"/>	<input type="radio"/>
h. Another source at school?	<input type="radio"/>	<input type="radio"/>

39. How do your parents feel about kids your age. . . (DARKEN ONE BUBBLE FOR EACH LINE: a-c.)

	Strongly Disapprove	Mildly Disapprove	Neither Approve nor Disapprove	Mildly Approve	Strongly Approve	Don't Know
a. using tobacco?	<input type="radio"/>	<input type="radio"/>	<input type="radio"/>	<input type="radio"/>	<input type="radio"/>	<input type="radio"/>
b. drinking alcohol?	<input type="radio"/>	<input type="radio"/>	<input type="radio"/>	<input type="radio"/>	<input type="radio"/>	<input type="radio"/>
c. using marijuana?	<input type="radio"/>	<input type="radio"/>	<input type="radio"/>	<input type="radio"/>	<input type="radio"/>	<input type="radio"/>

40. IN THE PAST SCHOOL YEAR, have you been tested for drug use by someone at school?

Yes No

Appendix B
Prevalence Tables
(Border and Non-Border Students Combined)

Table B1.1: Lifetime Use of Substances, by Grade: All Texas Secondary Students, 1988-2010

	Ever Used 1988	Ever Used 1990	Ever Used 1992	Ever Used 1994	Ever Used 1996	Ever Used 1998	Ever Used 2000	Ever Used 2002	Ever Used 2004	Ever Used 2006	Ever Used 2008	Ever Used 2010
Tobacco ¹	-	56.2%	54.3%	54.5%	55.2%	54.7%	51.1%	44.9%	39.4%	35.4%	31.7%	30.5%
Grade 7	-	42.4%	42.8%	40.1%	41.3%	40.2%	33.0%	28.2%	23.0%	18.7%	16.6%	15.1%
Grade 8	-	52.7%	50.0%	51.9%	51.9%	50.2%	45.0%	36.0%	30.6%	27.4%	22.7%	23.2%
Grade 9	-	59.4%	57.5%	57.2%	57.7%	57.0%	51.8%	48.2%	38.5%	36.1%	30.0%	28.9%
Grade 10	-	58.0%	58.3%	59.6%	60.1%	59.9%	57.5%	49.5%	45.2%	40.4%	36.2%	34.9%
Grade 11	-	61.5%	58.6%	60.7%	61.4%	61.7%	62.4%	53.3%	50.9%	44.8%	41.3%	39.7%
Grade 12	-	66.5%	62.3%	62.7%	63.3%	63.5%	62.4%	58.7%	53.6%	49.9%	47.8%	45.1%
Alcohol	75.5%	81.0%	75.6%	74.1%	73.3%	72.1%	70.7%	71.0%	67.9%	65.9%	62.9%	61.8%
Grade 7	58.5%	68.7%	58.2%	57.6%	56.4%	54.7%	51.0%	52.8%	50.7%	47.0%	44.9%	42.1%
Grade 8	68.7%	76.7%	70.9%	69.3%	68.0%	66.8%	64.7%	64.0%	61.1%	59.7%	55.9%	55.1%
Grade 9	75.9%	81.3%	78.0%	76.2%	76.1%	74.3%	72.0%	73.7%	67.9%	67.8%	63.5%	62.8%
Grade 10	83.0%	85.1%	82.4%	81.1%	79.0%	78.5%	77.7%	77.3%	74.5%	72.7%	68.8%	69.3%
Grade 11	84.5%	87.9%	83.9%	82.8%	82.2%	81.0%	81.2%	79.2%	77.2%	75.1%	72.1%	70.2%
Grade 12	86.4%	90.4%	86.1%	85.5%	84.6%	82.8%	83.2%	83.4%	80.7%	77.9%	76.0%	75.0%
Inhalants ²	30.0%	24.1%	23.2%	18.7%	19.8%	22.0%	18.9%	18.0%	17.0%	16.6%	-	17.2%
Grade 7	33.1%	24.6%	25.9%	20.2%	22.1%	25.0%	19.5%	19.3%	19.5%	18.3%	-	19.3%
Grade 8	32.0%	25.4%	26.1%	23.8%	23.9%	26.2%	22.9%	18.8%	20.5%	20.1%	-	21.1%
Grade 9	30.7%	25.6%	23.3%	19.4%	21.3%	23.0%	18.7%	20.2%	17.6%	18.0%	-	17.7%
Grade 10	29.3%	23.9%	22.3%	17.4%	18.2%	20.3%	18.4%	16.0%	15.7%	16.1%	-	16.5%
Grade 11	26.6%	22.0%	20.8%	14.0%	15.5%	18.4%	18.0%	16.7%	14.0%	13.3%	-	14.8%
Grade 12	25.5%	22.1%	18.4%	14.5%	14.4%	16.5%	14.5%	15.4%	13.4%	12.1%	-	12.5%
Any Illicit Drug	39.1%	25.1%	22.4%	27.8%	33.7%	36.1%	33.7%	33.6%	31.5%	28.0%	26.4%	27.9%
Grade 7	25.0%	11.1%	11.4%	14.6%	19.0%	18.4%	14.5%	14.9%	13.2%	10.9%	11.6%	11.5%
Grade 8	33.0%	17.6%	15.0%	23.5%	28.4%	29.1%	24.7%	25.0%	21.3%	18.5%	16.8%	18.9%
Grade 9	36.0%	25.6%	23.9%	30.2%	37.3%	38.3%	33.5%	35.9%	30.6%	28.1%	25.2%	26.7%
Grade 10	42.9%	27.8%	28.1%	32.7%	39.0%	44.3%	40.7%	40.3%	40.0%	34.0%	32.0%	33.6%
Grade 11	49.1%	33.7%	29.2%	35.0%	41.5%	45.1%	48.1%	45.3%	44.1%	39.8%	37.2%	38.2%
Grade 12	54.3%	39.9%	31.8%	36.3%	42.5%	47.2%	48.4%	45.7%	45.5%	42.8%	39.7%	42.4%
Marijuana	31.5%	22.6%	19.7%	25.3%	31.2%	34.5%	32.2%	32.3%	29.8%	26.4%	24.6%	26.2%
Grade 7	18.8%	9.4%	9.9%	12.7%	16.6%	16.7%	13.2%	13.4%	11.7%	9.4%	9.5%	9.5%
Grade 8	26.6%	15.1%	11.9%	21.1%	25.5%	27.1%	23.2%	23.3%	19.3%	17.0%	14.9%	16.5%
Grade 9	28.1%	23.1%	21.2%	27.8%	34.9%	36.6%	31.8%	34.4%	28.9%	26.1%	23.1%	25.2%
Grade 10	34.4%	24.2%	24.5%	29.9%	36.1%	42.6%	39.1%	38.9%	38.3%	32.3%	30.1%	32.2%
Grade 11	40.7%	31.2%	26.0%	32.0%	39.1%	43.8%	46.5%	44.0%	42.3%	38.2%	35.4%	36.8%
Grade 12	45.7%	37.5%	29.3%	34.0%	40.5%	46.0%	47.0%	44.8%	44.4%	41.6%	38.6%	41.5%
Cocaine/Crack	6.7%	5.8%	5.0%	5.6%	7.1%	9.3%	9.0%	8.7%	7.9%	7.9%	6.8%	5.4%
Grade 7	4.0%	1.8%	2.3%	2.8%	3.6%	4.4%	3.9%	3.8%	3.2%	3.1%	2.9%	2.5%
Grade 8	5.2%	3.9%	3.4%	4.7%	5.6%	7.3%	6.7%	5.6%	4.8%	4.9%	4.1%	3.3%
Grade 9	5.0%	6.2%	6.1%	5.9%	8.0%	9.8%	8.5%	9.6%	7.1%	7.5%	6.1%	4.7%
Grade 10	7.0%	6.1%	6.1%	6.5%	8.1%	11.4%	10.0%	10.2%	10.0%	9.4%	8.1%	6.3%
Grade 11	8.8%	7.8%	5.6%	6.9%	8.5%	11.8%	14.2%	11.8%	12.0%	11.6%	9.8%	7.3%
Grade 12	11.6%	10.2%	7.5%	8.3%	10.6%	13.2%	13.4%	12.7%	11.9%	12.9%	11.3%	9.1%
Hallucinogens ³	6.6%	4.6%	4.9%	5.9%	7.4%	7.3%	5.4%	4.5%	4.8%	4.7%	4.4%	4.6%
Grade 7	3.4%	1.3%	1.7%	2.3%	2.4%	2.5%	1.5%	1.1%	1.2%	1.2%	1.2%	1.5%
Grade 8	4.2%	2.9%	2.2%	4.3%	4.7%	4.2%	2.5%	2.0%	2.7%	2.4%	2.1%	3.1%
Grade 9	5.7%	4.6%	6.0%	5.7%	8.0%	7.4%	5.4%	4.5%	4.3%	4.3%	3.8%	4.6%
Grade 10	6.7%	5.3%	6.0%	7.8%	9.5%	9.1%	6.4%	5.2%	6.3%	6.5%	6.0%	5.6%
Grade 11	9.3%	6.2%	6.9%	8.0%	10.3%	10.5%	9.2%	7.5%	7.6%	7.1%	6.5%	6.5%
Grade 12	11.7%	8.8%	8.2%	9.8%	12.5%	12.3%	9.5%	7.8%	8.2%	8.4%	7.7%	7.3%

1. Due to differences in methodology, 1988 figures can not be compared in this tobacco category.

2. In 2008, the question of specific-inhalant types was deleted and only generic-inhalant question was surveyed in the secondary school survey.

The 2008 figures, thus, can not be compared properly to the figures in other survey years. In 2010, the question of specific-inhalant types was also revised accordingly to reflect the latest trend in inhalants.

3. Since 2004, the question wording has been changed slightly to list 'Mushrooms' as an example of hallucinogens.

Table B1.1: Lifetime Use of Substances: 1988-2010 (continued)

	Ever Used 1988	Ever Used 1990	Ever Used 1992	Ever Used 1994	Ever Used 1996	Ever Used 1998	Ever Used 2000	Ever Used 2002	Ever Used 2004	Ever Used 2006	Ever Used 2008	Ever Used 2010
Uppers	17.1%	7.2%	6.5%	7.0%	7.9%	8.2%	6.7%	7.3%	6.0%	5.7%	5.3%	5.3%
Grade 7	10.5%	3.0%	2.2%	2.5%	2.8%	3.0%	1.7%	1.7%	1.2%	0.9%	1.4%	1.2%
Grade 8	12.3%	5.2%	5.0%	5.5%	5.4%	5.6%	3.6%	3.2%	2.7%	2.5%	2.2%	2.6%
Grade 9	14.5%	7.8%	6.5%	7.6%	8.3%	8.7%	7.2%	8.3%	5.0%	5.0%	4.4%	4.7%
Grade 10	20.3%	8.6%	8.0%	9.2%	10.7%	10.8%	8.7%	8.5%	7.9%	7.6%	6.9%	7.0%
Grade 11	22.9%	8.9%	9.4%	9.6%	10.7%	10.8%	10.8%	12.8%	10.6%	9.8%	8.4%	8.1%
Grade 12	25.0%	11.1%	9.6%	9.9%	12.1%	12.0%	9.5%	11.3%	10.7%	10.2%	9.9%	9.0%
Downers	13.3%	4.4%	4.5%	4.5%	5.6%	6.6%	5.8%	7.1%	5.9%	5.9%	5.5%	5.7%
Grade 7	11.5%	2.2%	2.3%	2.1%	2.1%	2.5%	1.5%	1.4%	0.9%	0.9%	1.5%	1.2%
Grade 8	12.1%	3.8%	4.0%	4.0%	3.9%	4.3%	2.9%	3.0%	2.5%	2.3%	1.9%	2.8%
Grade 9	11.8%	4.8%	4.0%	5.0%	6.3%	7.1%	6.6%	7.8%	5.2%	5.2%	4.5%	5.1%
Grade 10	14.3%	4.9%	5.9%	5.6%	7.3%	8.8%	7.4%	8.6%	7.7%	8.0%	7.4%	7.1%
Grade 11	15.4%	5.1%	6.1%	5.4%	7.2%	8.9%	9.9%	12.2%	10.5%	10.4%	8.7%	9.1%
Grade 12	15.3%	6.5%	5.5%	6.0%	8.5%	9.4%	8.0%	11.4%	10.8%	10.9%	10.8%	10.1%
Rohypnol	NA	NA	NA	NA	NA	6.7%	4.5%	4.9%	3.5%	2.6%	2.4%	2.6%
Grade 7	NA	NA	NA	NA	NA	4.1%	2.4%	2.7%	1.7%	1.2%	1.4%	1.4%
Grade 8	NA	NA	NA	NA	NA	6.0%	4.3%	4.6%	3.4%	2.3%	1.8%	2.6%
Grade 9	NA	NA	NA	NA	NA	7.3%	4.9%	6.5%	4.0%	3.0%	2.8%	3.0%
Grade 10	NA	NA	NA	NA	NA	7.9%	5.0%	5.2%	4.2%	3.4%	3.4%	3.1%
Grade 11	NA	NA	NA	NA	NA	7.4%	5.8%	4.8%	4.0%	3.0%	2.6%	3.0%
Grade 12	NA	NA	NA	NA	NA	7.7%	4.8%	5.2%	3.5%	2.9%	2.6%	2.9%
Steroids	NA	1.7%	1.7%	1.9%	2.1%	2.1%	2.3%	2.3%	2.0%	1.5%	1.5%	1.4%
Grade 7	NA	1.5%	1.8%	1.7%	2.0%	2.3%	2.3%	2.0%	1.6%	1.3%	1.4%	1.3%
Grade 8	NA	1.6%	1.3%	2.0%	2.1%	2.4%	2.5%	1.9%	2.2%	1.5%	1.5%	1.5%
Grade 9	NA	1.4%	1.9%	1.9%	2.0%	2.0%	2.0%	2.5%	1.9%	1.3%	1.3%	1.3%
Grade 10	NA	1.8%	1.9%	1.8%	2.0%	1.9%	2.1%	2.5%	1.8%	1.7%	1.8%	1.3%
Grade 11	NA	1.9%	1.4%	1.7%	2.3%	2.1%	2.7%	2.7%	2.1%	1.5%	1.6%	1.5%
Grade 12	NA	2.2%	1.6%	2.2%	2.3%	2.3%	2.2%	2.4%	2.4%	1.8%	1.7%	1.7%
Ecstasy	NA	4.1%	2.6%	2.5%	5.4%	4.5%	4.5%	8.6%	5.5%	5.2%	5.1%	6.8%
Grade 7	NA	0.9%	1.5%	1.2%	1.7%	1.4%	1.5%	3.6%	1.8%	1.5%	1.4%	2.3%
Grade 8	NA	1.6%	0.8%	1.7%	3.4%	2.8%	2.5%	5.6%	4.1%	3.0%	2.3%	4.5%
Grade 9	NA	3.8%	2.4%	2.3%	5.7%	4.4%	4.7%	9.3%	4.9%	5.1%	4.4%	6.7%
Grade 10	NA	4.4%	2.7%	3.4%	6.7%	5.4%	5.5%	9.2%	6.4%	6.8%	6.6%	8.0%
Grade 11	NA	6.2%	3.7%	3.4%	7.5%	6.4%	7.5%	12.6%	8.3%	7.6%	7.9%	9.4%
Grade 12	NA	9.1%	5.8%	4.0%	9.4%	7.7%	6.7%	12.7%	9.1%	8.9%	9.4%	11.2%
Heroin	1.4%	NA	NA	NA	NA	2.4%	1.6%	1.7%	1.6%	1.5%	1.4%	1.4%
Grade 7	1.4%	NA	NA	NA	NA	2.6%	1.8%	1.7%	1.6%	1.1%	1.3%	1.4%
Grade 8	2.2%	NA	NA	NA	NA	2.8%	1.9%	1.9%	1.9%	1.7%	1.3%	1.8%
Grade 9	0.9%	NA	NA	NA	NA	2.3%	1.6%	1.8%	1.6%	1.8%	1.3%	1.5%
Grade 10	1.1%	NA	NA	NA	NA	2.1%	1.4%	1.2%	1.7%	1.5%	1.5%	1.4%
Grade 11	1.3%	NA	NA	NA	NA	2.3%	1.5%	1.9%	1.4%	1.6%	1.4%	1.2%
Grade 12	1.5%	NA	NA	NA	NA	2.3%	1.5%	1.7%	1.5%	1.4%	1.8%	1.1%
Methamphetamine	NA	NA	NA	NA	NA	NA	NA	NA	NA	NA	3.5%	3.0%
Grade 7	NA	NA	NA	NA	NA	NA	NA	NA	NA	NA	2.3%	2.1%
Grade 8	NA	NA	NA	NA	NA	NA	NA	NA	NA	NA	2.7%	2.6%
Grade 9	NA	NA	NA	NA	NA	NA	NA	NA	NA	NA	2.9%	2.9%
Grade 10	NA	NA	NA	NA	NA	NA	NA	NA	NA	NA	4.6%	3.1%
Grade 11	NA	NA	NA	NA	NA	NA	NA	NA	NA	NA	3.9%	3.6%
Grade 12	NA	NA	NA	NA	NA	NA	NA	NA	NA	NA	4.8%	3.8%

NA: Not Available

Table B1.2: Past-Month Use of Substances, by Grade: All Texas Secondary Students, 1988-2010

	Past Month 1988	Past Month 1990	Past Month 1992	Past Month 1994	Past Month 1996	Past Month 1998	Past Month 2000	Past Month 2002	Past Month 2004	Past Month 2006	Past Month 2008	Past Month 2010
Tobacco¹	-	22.9%	20.9%	24.2%	26.2%	26.3%	22.4%	18.2%	17.0%	15.2%	12.9%	12.5%
Grade 7	-	15.9%	14.8%	15.8%	17.0%	15.6%	10.9%	8.7%	6.9%	6.1%	4.8%	4.8%
Grade 8	-	20.9%	17.1%	23.3%	22.6%	21.2%	17.2%	11.7%	10.5%	9.1%	6.4%	7.5%
Grade 9	-	23.1%	23.1%	25.6%	27.5%	27.2%	22.6%	19.2%	15.7%	14.5%	10.7%	11.0%
Grade 10	-	23.1%	21.9%	26.9%	29.6%	29.8%	25.2%	20.5%	21.2%	17.7%	15.6%	13.9%
Grade 11	-	27.0%	24.1%	26.5%	30.8%	32.4%	30.5%	23.5%	24.1%	21.8%	19.0%	17.8%
Grade 12	-	29.7%	26.9%	30.5%	33.6%	36.0%	32.7%	29.8%	27.9%	26.2%	24.0%	22.7%
Alcohol	42.8%	43.6%	37.0%	39.4%	37.3%	38.0%	36.1%	34.5%	32.6%	31.5%	30.4%	29.0%
Grade 7	28.0%	29.2%	23.5%	24.0%	23.1%	22.5%	19.4%	17.8%	16.8%	16.2%	16.9%	15.0%
Grade 8	31.6%	36.6%	30.4%	34.3%	31.6%	30.6%	29.7%	26.0%	23.6%	22.9%	22.4%	21.7%
Grade 9	41.0%	41.9%	38.5%	41.0%	38.2%	38.9%	36.2%	36.4%	32.5%	31.7%	29.4%	28.7%
Grade 10	49.2%	48.0%	41.5%	44.5%	42.1%	44.0%	41.1%	39.9%	38.8%	36.8%	34.2%	33.0%
Grade 11	55.1%	51.6%	44.4%	48.3%	45.7%	46.6%	46.0%	41.8%	42.0%	40.3%	38.0%	35.8%
Grade 12	57.5%	60.3%	49.9%	52.0%	50.8%	51.8%	50.6%	51.0%	47.4%	46.3%	45.2%	43.4%
Inhalants²	7.0%	6.2%	5.3%	4.9%	5.1%	8.2%	6.8%	6.8%	6.7%	5.9%	-	6.0%
Grade 7	11.8%	9.9%	9.2%	7.1%	8.1%	11.5%	9.2%	9.1%	9.1%	8.1%	-	8.4%
Grade 8	9.4%	9.7%	8.0%	7.5%	7.4%	11.4%	9.9%	8.2%	9.2%	7.7%	-	8.4%
Grade 9	6.8%	6.6%	3.7%	5.2%	4.8%	8.4%	6.6%	8.1%	6.2%	6.4%	-	6.4%
Grade 10	6.0%	4.7%	4.0%	3.7%	3.6%	6.2%	4.8%	5.3%	5.7%	5.1%	-	4.8%
Grade 11	5.3%	2.4%	2.9%	2.1%	2.4%	5.3%	5.1%	4.4%	4.9%	3.9%	-	4.2%
Grade 12	3.3%	2.1%	2.0%	2.0%	2.2%	4.3%	3.5%	4.0%	3.7%	3.4%	-	3.2%
Any Illicit Drug	17.1%	9.5%	8.4%	13.7%	17.7%	17.0%	15.4%	16.0%	14.4%	12.6%	11.7%	13.1%
Grade 7	12.8%	5.6%	5.0%	7.4%	10.2%	8.5%	6.6%	6.8%	5.4%	4.8%	5.2%	5.2%
Grade 8	16.6%	7.7%	5.1%	12.4%	15.6%	14.2%	11.9%	10.6%	9.4%	7.8%	6.9%	8.9%
Grade 9	15.4%	10.3%	9.9%	15.9%	20.7%	18.7%	16.0%	18.0%	14.3%	12.7%	11.6%	12.6%
Grade 10	18.4%	10.0%	10.3%	16.4%	20.4%	20.9%	18.1%	20.2%	18.8%	15.7%	14.8%	16.1%
Grade 11	20.6%	11.2%	11.2%	15.5%	20.5%	20.7%	21.1%	21.4%	20.6%	18.3%	16.1%	17.7%
Grade 12	20.2%	13.5%	10.3%	16.0%	20.5%	20.8%	21.6%	21.2%	20.4%	19.2%	17.4%	20.3%
Marijuana	11.5%	7.8%	6.8%	12.0%	15.9%	15.2%	13.7%	14.4%	12.6%	11.0%	10.0%	11.4%
Grade 7	7.6%	4.6%	3.9%	6.3%	8.7%	7.1%	5.6%	5.7%	4.4%	3.9%	4.0%	3.9%
Grade 8	11.7%	5.9%	4.0%	10.6%	13.7%	12.4%	10.4%	9.4%	7.8%	6.9%	5.7%	6.8%
Grade 9	10.5%	8.2%	8.3%	14.3%	18.8%	16.9%	14.2%	15.8%	12.5%	11.0%	9.8%	11.1%
Grade 10	12.4%	8.1%	8.3%	14.2%	18.4%	19.0%	16.1%	18.5%	17.0%	13.4%	12.7%	14.2%
Grade 11	14.3%	9.7%	8.7%	13.9%	18.8%	18.8%	18.9%	19.6%	18.0%	16.2%	14.2%	15.9%
Grade 12	13.9%	11.5%	8.4%	14.3%	18.5%	19.0%	19.6%	19.5%	18.4%	17.3%	15.3%	18.4%
Cocaine/Crack	2.3%	1.6%	1.5%	1.7%	2.4%	3.5%	3.1%	3.2%	3.2%	2.9%	2.2%	1.7%
Grade 7	1.1%	0.8%	1.0%	1.0%	1.2%	1.7%	1.4%	1.7%	1.3%	1.0%	1.0%	0.9%
Grade 8	2.7%	1.5%	0.8%	1.4%	2.0%	2.9%	2.5%	2.0%	2.0%	1.7%	1.4%	1.3%
Grade 9	1.5%	1.5%	2.0%	2.0%	2.9%	3.8%	2.9%	3.5%	3.0%	2.9%	2.3%	1.7%
Grade 10	2.2%	1.4%	1.7%	2.0%	2.7%	4.2%	3.7%	4.3%	3.9%	3.4%	2.5%	1.8%
Grade 11	2.9%	1.6%	1.6%	2.0%	2.7%	4.5%	4.8%	4.4%	5.0%	4.3%	2.9%	2.2%
Grade 12	4.2%	2.9%	1.8%	2.4%	3.6%	4.6%	4.0%	3.7%	4.5%	4.5%	3.3%	2.2%
Hallucinogens³	2.4%	1.6%	1.5%	1.9%	2.4%	2.5%	1.8%	1.2%	1.6%	1.4%	1.5%	1.5%
Grade 7	1.2%	0.8%	0.7%	0.7%	0.9%	1.0%	0.3%	0.3%	0.5%	0.5%	0.5%	0.6%
Grade 8	1.6%	1.2%	0.7%	1.4%	1.6%	1.6%	0.9%	0.7%	0.8%	0.7%	0.8%	1.1%
Grade 9	2.0%	1.7%	1.6%	1.9%	3.1%	2.9%	1.8%	1.4%	1.4%	1.4%	1.3%	1.8%
Grade 10	2.2%	2.1%	2.0%	2.7%	3.0%	3.3%	2.5%	1.5%	2.2%	2.0%	2.2%	1.7%
Grade 11	3.6%	1.7%	2.2%	2.6%	2.7%	3.5%	2.9%	2.4%	2.2%	2.0%	2.0%	2.0%
Grade 12	4.2%	2.5%	2.0%	2.6%	3.5%	3.4%	2.9%	1.3%	2.4%	2.4%	2.6%	2.1%

1. Due to differences in methodology, 1988 figures can not be compared in this tobacco category.

2. In 2008, the question of specific-inhalant types was deleted and only generic-inhalant question was surveyed in the secondary school survey.

The 2008 figures, thus, can not be compared properly to the figures in other survey years. In 2010, the question of specific-inhalant types was also revised accordingly to reflect the latest trend in inhalants.

3. Since 2004, the question wording has been changed slightly to list 'Mushrooms' as an example of hallucinogens.

Table B1.2: Past-Month Use of Substances: 1988-2010 (continued)

	Past Month 1988	Past Month 1990	Past Month 1992	Past Month 1994	Past Month 1996	Past Month 1998	Past Month 2000	Past Month 2002	Past Month 2004	Past Month 2006	Past Month 2008	Past Month 2010
Uppers	5.8%	2.1%	1.8%	2.3%	2.6%	3.1%	2.7%	3.3%	2.5%	2.3%	2.1%	2.2%
Grade 7	4.5%	1.4%	1.1%	1.1%	1.1%	1.3%	0.6%	0.6%	0.4%	0.5%	0.7%	0.5%
Grade 8	5.4%	2.2%	1.6%	2.3%	2.1%	2.2%	1.6%	1.3%	1.0%	0.9%	0.8%	1.2%
Grade 9	4.9%	2.7%	1.9%	2.6%	3.0%	3.5%	3.2%	4.0%	2.2%	1.9%	1.8%	2.2%
Grade 10	7.0%	2.1%	2.1%	3.0%	3.3%	4.2%	3.4%	4.4%	3.2%	3.4%	2.9%	2.9%
Grade 11	6.8%	1.7%	2.4%	2.3%	3.0%	4.1%	4.4%	5.7%	4.5%	4.1%	3.1%	3.2%
Grade 12	6.8%	2.3%	2.3%	2.6%	3.4%	3.8%	3.4%	4.3%	4.2%	3.9%	3.5%	3.5%
Downers	3.9%	1.2%	1.2%	1.4%	1.8%	2.6%	2.6%	3.4%	2.6%	2.5%	2.2%	2.4%
Grade 7	4.0%	1.0%	1.0%	0.7%	0.9%	1.0%	0.6%	0.6%	0.4%	0.4%	0.6%	0.5%
Grade 8	5.5%	1.7%	1.1%	1.5%	1.6%	1.7%	1.2%	1.3%	0.9%	0.9%	0.8%	1.3%
Grade 9	3.8%	1.4%	0.9%	1.8%	2.1%	2.9%	3.5%	3.7%	2.2%	2.1%	1.9%	2.4%
Grade 10	3.9%	1.0%	1.5%	1.7%	2.2%	3.4%	3.1%	4.9%	3.4%	3.8%	2.9%	3.0%
Grade 11	3.2%	0.8%	1.9%	1.2%	2.0%	3.4%	3.9%	5.6%	4.7%	4.4%	3.5%	3.8%
Grade 12	2.7%	1.3%	1.0%	1.7%	2.6%	3.2%	3.5%	4.8%	4.7%	4.3%	4.0%	3.9%
Rohypnol	NA	NA	NA	NA	NA	2.6%	1.7%	1.8%	1.3%	1.0%	0.9%	1.0%
Grade 7	NA	NA	NA	NA	NA	1.9%	1.1%	1.1%	0.6%	0.5%	0.5%	0.5%
Grade 8	NA	NA	NA	NA	NA	2.7%	1.9%	1.9%	1.3%	0.8%	0.8%	1.2%
Grade 9	NA	NA	NA	NA	NA	3.2%	2.0%	2.7%	1.5%	1.2%	1.2%	1.1%
Grade 10	NA	NA	NA	NA	NA	2.9%	1.8%	2.0%	1.7%	1.2%	1.3%	1.3%
Grade 11	NA	NA	NA	NA	NA	2.3%	1.8%	1.3%	1.6%	1.1%	0.8%	1.3%
Grade 12	NA	NA	NA	NA	NA	2.4%	1.3%	1.3%	1.1%	0.9%	1.0%	1.0%
Steroids	NA	* %	* %	0.5%	0.6%	0.7%	0.8%	0.7%	0.7%	0.6%	0.5%	0.5%
Grade 7	NA	0.5%	0.8%	0.5%	0.7%	0.7%	1.0%	0.7%	0.5%	0.5%	0.5%	0.4%
Grade 8	NA	0.7%	* %	0.6%	0.6%	0.8%	0.8%	0.6%	0.8%	0.5%	0.5%	0.4%
Grade 9	NA	* %	0.5%	0.6%	0.6%	0.6%	0.7%	0.8%	0.7%	0.5%	0.4%	0.5%
Grade 10	NA	* %	* %	* %	0.5%	0.6%	0.7%	0.7%	0.7%	0.7%	0.8%	0.4%
Grade 11	NA	* %	* %	* %	0.8%	0.8%	0.8%	0.5%	0.7%	0.7%	0.5%	0.5%
Grade 12	NA	* %	* %	0.5%	0.6%	0.8%	0.7%	0.9%	0.9%	0.8%	0.7%	0.7%
Ecstasy	NA	1.3%	0.6%	0.7%	1.5%	1.4%	1.9%	3.1%	1.8%	1.8%	1.8%	2.5%
Grade 7	NA	0.3%	0.5%	0.5%	0.7%	0.5%	0.6%	1.4%	0.7%	0.5%	0.7%	0.8%
Grade 8	NA	0.7%	0.4%	0.6%	1.2%	1.1%	1.1%	2.1%	1.2%	1.0%	0.9%	1.8%
Grade 9	NA	1.4%	0.6%	0.6%	2.1%	1.6%	2.0%	3.8%	1.6%	1.9%	1.6%	2.6%
Grade 10	NA	1.6%	0.7%	0.9%	1.8%	1.7%	2.3%	3.3%	2.1%	2.4%	2.4%	2.9%
Grade 11	NA	1.6%	0.9%	0.8%	1.6%	2.0%	3.2%	4.6%	3.2%	2.5%	2.5%	3.5%
Grade 12	NA	2.5%	0.6%	1.0%	1.8%	2.0%	3.0%	3.6%	2.8%	2.9%	3.4%	3.9%
Heroin	* %	NA	NA	NA	NA	0.7%	0.5%	0.5%	0.5%	0.5%	0.5%	0.5%
Grade 7	* %	NA	NA	NA	NA	0.9%	0.7%	0.6%	0.6%	0.5%	0.5%	0.5%
Grade 8	0.7%	NA	NA	NA	NA	0.9%	0.7%	0.5%	0.7%	0.5%	0.4%	0.7%
Grade 9	* %	NA	NA	NA	NA	0.6%	0.6%	0.5%	0.6%	0.6%	0.5%	0.5%
Grade 10	* %	NA	NA	NA	NA	0.7%	0.4%	0.4%	0.5%	0.6%	0.5%	0.6%
Grade 11	* %	NA	NA	NA	NA	0.6%	0.2%	0.5%	0.7%	0.4%	0.5%	0.5%
Grade 12	* %	NA	NA	NA	NA	0.6%	0.4%	0.3%	0.2%	0.5%	0.4%	0.4%
Methamphetamine	NA	NA	NA	NA	NA	NA	NA	NA	NA	NA	0.8%	0.8%
Grade 7	NA	NA	NA	NA	NA	NA	NA	NA	NA	NA	0.7%	0.6%
Grade 8	NA	NA	NA	NA	NA	NA	NA	NA	NA	NA	0.6%	0.9%
Grade 9	NA	NA	NA	NA	NA	NA	NA	NA	NA	NA	0.7%	0.8%
Grade 10	NA	NA	NA	NA	NA	NA	NA	NA	NA	NA	1.1%	0.8%
Grade 11	NA	NA	NA	NA	NA	NA	NA	NA	NA	NA	0.8%	0.9%
Grade 12	NA	NA	NA	NA	NA	NA	NA	NA	NA	NA	1.2%	0.7%

NA: Not Available

* %: Less than 0.5%

**Table B2: Prevalence and Recency of Substance Use, by Grade:
All Texas Secondary Students, 2010**

	Ever Used	Past Month	School Year (Not Past Month)	Not Past Year	Never Used
Tobacco	30.5%	12.5%	5.1%	12.9%	69.5%
Grade 7	15.1%	4.8%	1.8%	8.5%	84.9%
Grade 8	23.2%	7.5%	3.6%	12.1%	76.8%
Grade 9	28.9%	11.0%	4.6%	13.3%	71.1%
Grade 10	34.9%	13.9%	6.2%	14.8%	65.1%
Grade 11	39.7%	17.8%	7.2%	14.7%	60.3%
Grade 12	45.1%	22.7%	7.7%	14.7%	54.9%
Alcohol	61.8%	29.0%	11.2%	21.6%	38.2%
Grade 7	42.1%	15.0%	5.6%	21.5%	57.9%
Grade 8	55.1%	21.7%	8.5%	24.9%	44.9%
Grade 9	62.8%	28.7%	11.5%	22.6%	37.2%
Grade 10	69.3%	33.0%	14.0%	22.3%	30.7%
Grade 11	70.2%	35.8%	14.5%	19.9%	29.8%
Grade 12	75.0%	43.4%	14.1%	17.5%	25.0%
Inhalants	17.2%	6.0%	2.9%	8.3%	82.8%
Grade 7	19.3%	8.4%	2.6%	8.3%	80.7%
Grade 8	21.1%	8.4%	3.6%	9.1%	78.9%
Grade 9	17.7%	6.4%	3.1%	8.2%	82.3%
Grade 10	16.5%	4.8%	2.7%	9.0%	83.5%
Grade 11	14.8%	4.2%	2.8%	7.8%	85.2%
Grade 12	12.5%	3.2%	2.4%	6.9%	87.5%
Any Illicit Drug	27.9%	13.1%	5.4%	9.4%	72.1%
Grade 7	11.5%	5.2%	1.7%	4.6%	88.5%
Grade 8	18.9%	8.9%	3.2%	6.8%	81.1%
Grade 9	26.7%	12.6%	5.1%	9.0%	73.3%
Grade 10	33.6%	16.1%	6.1%	11.4%	66.4%
Grade 11	38.2%	17.7%	8.1%	12.4%	61.8%
Grade 12	42.4%	20.3%	8.5%	13.6%	57.6%
Marijuana	26.2%	11.4%	5.5%	9.3%	73.8%
Grade 7	9.5%	3.9%	1.6%	4.0%	90.5%
Grade 8	16.5%	6.8%	3.0%	6.7%	83.5%
Grade 9	25.2%	11.1%	5.3%	8.8%	74.8%
Grade 10	32.2%	14.2%	6.4%	11.6%	67.8%
Grade 11	36.8%	15.9%	8.3%	12.6%	63.2%
Grade 12	41.5%	18.4%	9.0%	14.1%	58.5%
Cocaine or Crack	5.4%	1.7%	1.0%	2.7%	94.6%
Grade 7	2.5%	0.9%	0.5%	1.1%	97.5%
Grade 8	3.3%	1.3%	0.6%	1.4%	96.7%
Grade 9	4.7%	1.7%	0.9%	2.1%	95.3%
Grade 10	6.3%	1.8%	1.3%	3.2%	93.7%
Grade 11	7.3%	2.2%	1.5%	3.6%	92.7%
Grade 12	9.1%	2.2%	1.9%	5.0%	90.9%
Cocaine	5.0%	1.5%	1.0%	2.5%	95.0%
Grade 7	1.8%	0.6%	0.5%	0.7%	98.2%
Grade 8	2.7%	1.0%	0.5%	1.2%	97.3%
Grade 9	4.3%	1.6%	0.8%	1.9%	95.7%
Grade 10	5.9%	1.7%	1.2%	3.0%	94.1%
Grade 11	7.2%	2.1%	1.5%	3.6%	92.8%
Grade 12	8.9%	2.1%	1.9%	4.9%	91.1%
Crack	1.6%	0.5%	0.2%	0.9%	98.4%
Grade 7	1.5%	0.5%	0.2%	0.8%	98.5%
Grade 8	1.8%	0.6%	0.3%	0.9%	98.2%
Grade 9	1.6%	0.4%	0.3%	0.9%	98.4%
Grade 10	1.6%	0.4%	0.3%	0.9%	98.4%
Grade 11	1.6%	0.5%	0.2%	0.9%	98.4%
Grade 12	1.6%	0.4%	0.1%	1.1%	98.4%

Table B2: Prevalence and Recency of Use: All Students, 2010 (Cont.)

	Ever Used	Past Month	School Year (Not Past Month)	Not Past Year	Never Used
Hallucinogens	4.6%	1.5%	1.0%	2.1%	95.4%
Grade 7	1.5%	0.6%	0.3%	0.6%	98.5%
Grade 8	3.1%	1.1%	0.5%	1.5%	96.9%
Grade 9	4.6%	1.8%	0.9%	1.9%	95.4%
Grade 10	5.6%	1.7%	1.3%	2.6%	94.4%
Grade 11	6.5%	2.0%	1.5%	3.0%	93.5%
Grade 12	7.3%	2.1%	1.7%	3.5%	92.7%
Uppers	5.3%	2.2%	1.2%	1.9%	94.7%
Grade 7	1.2%	0.5%	0.3%	0.4%	98.8%
Grade 8	2.6%	1.2%	0.4%	1.0%	97.4%
Grade 9	4.7%	2.2%	1.0%	1.5%	95.3%
Grade 10	7.0%	2.9%	1.6%	2.5%	93.0%
Grade 11	8.1%	3.2%	1.8%	3.1%	91.9%
Grade 12	9.0%	3.5%	2.2%	3.3%	91.0%
Downers	5.7%	2.4%	1.2%	2.1%	94.3%
Grade 7	1.2%	0.5%	0.3%	0.4%	98.8%
Grade 8	2.8%	1.3%	0.6%	0.9%	97.2%
Grade 9	5.1%	2.4%	1.0%	1.7%	94.9%
Grade 10	7.1%	3.0%	1.3%	2.8%	92.9%
Grade 11	9.1%	3.8%	1.8%	3.5%	90.9%
Grade 12	10.1%	3.9%	2.3%	3.9%	89.9%
Rohypnol	2.6%	1.0%	0.5%	1.1%	97.4%
Grade 7	1.4%	0.5%	0.2%	0.7%	98.6%
Grade 8	2.6%	1.2%	0.4%	1.0%	97.4%
Grade 9	3.0%	1.1%	0.6%	1.3%	97.0%
Grade 10	3.1%	1.3%	0.5%	1.3%	96.9%
Grade 11	3.0%	1.3%	0.5%	1.2%	97.0%
Grade 12	2.9%	1.0%	0.5%	1.4%	97.1%
Steroids	1.4%	0.5%	0.2%	0.7%	98.6%
Grade 7	1.3%	0.4%	0.2%	0.7%	98.7%
Grade 8	1.5%	0.4%	0.3%	0.8%	98.5%
Grade 9	1.3%	0.5%	0.2%	0.6%	98.7%
Grade 10	1.3%	0.4%	0.2%	0.7%	98.7%
Grade 11	1.5%	0.5%	0.3%	0.7%	98.5%
Grade 12	1.7%	0.7%	0.2%	0.8%	98.3%
Ecstasy	6.8%	2.5%	1.5%	2.8%	93.2%
Grade 7	2.3%	0.8%	0.5%	1.0%	97.7%
Grade 8	4.5%	1.8%	0.8%	1.9%	95.5%
Grade 9	6.7%	2.6%	1.3%	2.8%	93.3%
Grade 10	8.0%	2.9%	1.7%	3.4%	92.0%
Grade 11	9.4%	3.5%	2.3%	3.6%	90.6%
Grade 12	11.2%	3.9%	2.5%	4.8%	88.8%
Heroin	1.4%	0.5%	0.3%	0.6%	98.6%
Grade 7	1.4%	0.5%	0.2%	0.7%	98.6%
Grade 8	1.8%	0.7%	0.3%	0.8%	98.2%
Grade 9	1.5%	0.5%	0.3%	0.7%	98.5%
Grade 10	1.4%	0.6%	0.2%	0.6%	98.6%
Grade 11	1.2%	0.5%	0.1%	0.6%	98.8%
Grade 12	1.1%	0.4%	0.2%	0.5%	98.9%
Methamphetamine	3.0%	0.8%	0.5%	1.7%	97.0%
Grade 7	2.1%	0.6%	0.3%	1.2%	97.9%
Grade 8	2.6%	0.9%	0.5%	1.2%	97.4%
Grade 9	2.9%	0.8%	0.5%	1.6%	97.1%
Grade 10	3.1%	0.8%	0.5%	1.8%	96.9%
Grade 11	3.6%	0.9%	0.7%	2.0%	96.4%
Grade 12	3.8%	0.7%	0.8%	2.3%	96.2%

**Table B3: Prevalence and Recency of Substance Use, by Grade:
Texas Male Secondary Students, 2010**

	Ever Used	Past Month	School Year (Not Past Month)	Not Past Year	Never Used
Tobacco	33.7%	15.2%	5.4%	13.1%	66.3%
Grade 7	16.7%	5.4%	2.0%	9.3%	83.3%
Grade 8	25.3%	8.5%	4.1%	12.7%	74.7%
Grade 9	31.4%	13.3%	4.5%	13.6%	68.6%
Grade 10	38.6%	16.9%	6.5%	15.2%	61.4%
Grade 11	45.1%	22.0%	7.9%	15.2%	54.9%
Grade 12	49.8%	27.8%	8.4%	13.6%	50.2%
Alcohol	60.9%	29.1%	10.7%	21.1%	39.1%
Grade 7	41.7%	14.3%	5.9%	21.5%	58.3%
Grade 8	55.0%	21.5%	8.6%	24.9%	45.0%
Grade 9	61.0%	28.2%	10.5%	22.3%	39.0%
Grade 10	67.8%	32.4%	13.9%	21.5%	32.2%
Grade 11	69.5%	37.5%	13.1%	18.9%	30.5%
Grade 12	74.1%	44.6%	12.7%	16.8%	25.9%
Inhalants	16.7%	5.9%	2.8%	8.0%	83.3%
Grade 7	18.1%	7.7%	2.6%	7.8%	81.9%
Grade 8	19.1%	7.3%	3.2%	8.6%	80.9%
Grade 9	16.4%	6.4%	2.7%	7.3%	83.6%
Grade 10	16.7%	4.6%	2.7%	9.4%	83.3%
Grade 11	15.7%	5.1%	3.0%	7.6%	84.3%
Grade 12	13.8%	3.8%	2.6%	7.4%	86.2%
Any Illicit Drug	30.8%	14.9%	5.7%	10.2%	69.2%
Grade 7	12.4%	5.3%	2.0%	5.1%	87.6%
Grade 8	20.9%	9.3%	3.6%	8.0%	79.1%
Grade 9	29.3%	14.1%	5.3%	9.9%	70.7%
Grade 10	37.7%	18.4%	6.5%	12.8%	62.3%
Grade 11	42.8%	20.4%	9.1%	13.3%	57.2%
Grade 12	46.1%	24.0%	8.9%	13.2%	53.9%
Marijuana	29.6%	13.2%	5.9%	10.5%	70.4%
Grade 7	10.8%	4.0%	2.1%	4.7%	89.2%
Grade 8	19.1%	7.7%	3.2%	8.2%	80.9%
Grade 9	28.1%	12.8%	5.4%	9.9%	71.9%
Grade 10	36.9%	16.7%	6.9%	13.3%	63.1%
Grade 11	41.6%	18.1%	9.5%	14.0%	58.4%
Grade 12	45.4%	21.8%	9.3%	14.3%	54.6%
Cocaine or Crack	6.0%	1.9%	1.2%	2.9%	94.0%
Grade 7	2.2%	0.8%	0.4%	1.0%	97.8%
Grade 8	3.3%	1.2%	0.6%	1.5%	96.7%
Grade 9	5.3%	2.0%	1.0%	2.3%	94.7%
Grade 10	7.0%	2.2%	1.2%	3.6%	93.0%
Grade 11	8.6%	2.4%	1.9%	4.3%	91.4%
Grade 12	10.9%	3.0%	2.5%	5.4%	89.1%
Cocaine	5.7%	1.7%	1.2%	2.8%	94.3%
Grade 7	1.6%	0.5%	0.4%	0.7%	98.4%
Grade 8	2.9%	1.0%	0.5%	1.4%	97.1%
Grade 9	4.9%	1.9%	0.8%	2.2%	95.1%
Grade 10	6.7%	2.1%	1.0%	3.6%	93.3%
Grade 11	8.6%	2.3%	2.0%	4.3%	91.4%
Grade 12	10.7%	2.9%	2.5%	5.3%	89.3%
Crack	1.6%	0.4%	0.3%	0.9%	98.4%
Grade 7	1.0%	0.4%	0.1%	0.5%	99.0%
Grade 8	1.5%	0.5%	0.1%	0.9%	98.5%
Grade 9	1.6%	0.3%	0.4%	0.9%	98.4%
Grade 10	1.5%	0.3%	0.4%	0.8%	98.5%
Grade 11	1.8%	0.6%	0.3%	0.9%	98.2%
Grade 12	2.2%	0.5%	0.2%	1.5%	97.8%

Table B3: Prevalence and Recency of Use: Male Students, 2010 (Cont.)

	Ever Used	Past Month	School Year (Not Past Month)	Not Past Year	Never Used
Hallucinogens	6.0%	2.0%	1.4%	2.6%	94.0%
Grade 7	1.5%	0.7%	0.3%	0.5%	98.5%
Grade 8	3.9%	1.1%	0.7%	2.1%	96.1%
Grade 9	5.7%	2.4%	1.0%	2.3%	94.3%
Grade 10	7.5%	2.1%	2.0%	3.4%	92.5%
Grade 11	8.5%	2.9%	1.9%	3.7%	91.5%
Grade 12	9.8%	3.1%	2.5%	4.2%	90.2%
Uppers	5.6%	2.5%	1.1%	2.0%	94.4%
Grade 7	1.0%	0.4%	0.2%	0.4%	99.0%
Grade 8	2.8%	1.4%	0.4%	1.0%	97.2%
Grade 9	5.0%	2.3%	1.0%	1.7%	95.0%
Grade 10	7.6%	3.4%	1.5%	2.7%	92.4%
Grade 11	8.9%	3.8%	2.0%	3.1%	91.1%
Grade 12	9.5%	4.1%	2.0%	3.4%	90.5%
Downers	6.3%	2.7%	1.3%	2.3%	93.7%
Grade 7	1.0%	0.5%	0.2%	0.3%	99.0%
Grade 8	2.7%	1.3%	0.6%	0.8%	97.3%
Grade 9	5.5%	2.5%	1.1%	1.9%	94.5%
Grade 10	7.9%	3.6%	1.3%	3.0%	92.1%
Grade 11	10.2%	4.3%	2.2%	3.7%	89.8%
Grade 12	11.7%	5.0%	2.6%	4.1%	88.3%
Rohypnol	2.7%	1.1%	0.5%	1.1%	97.3%
Grade 7	1.4%	0.5%	0.2%	0.7%	98.6%
Grade 8	2.8%	1.2%	0.5%	1.1%	97.2%
Grade 9	3.1%	1.3%	0.5%	1.3%	96.9%
Grade 10	2.7%	1.3%	0.5%	0.9%	97.3%
Grade 11	3.0%	1.2%	0.5%	1.3%	97.0%
Grade 12	3.3%	1.3%	0.7%	1.3%	96.7%
Steroids	1.8%	0.7%	0.3%	0.8%	98.2%
Grade 7	1.3%	0.3%	0.2%	0.8%	98.7%
Grade 8	1.9%	0.5%	0.4%	1.0%	98.1%
Grade 9	1.7%	0.6%	0.2%	0.9%	98.3%
Grade 10	1.7%	0.7%	0.3%	0.7%	98.3%
Grade 11	2.1%	0.8%	0.5%	0.8%	97.9%
Grade 12	2.6%	1.1%	0.3%	1.2%	97.4%
Ecstasy	7.2%	2.8%	1.5%	2.9%	92.8%
Grade 7	2.3%	0.7%	0.4%	1.2%	97.7%
Grade 8	4.6%	1.7%	0.9%	2.0%	95.4%
Grade 9	6.6%	2.9%	1.1%	2.6%	93.4%
Grade 10	8.1%	3.2%	1.5%	3.4%	91.9%
Grade 11	10.4%	3.9%	2.6%	3.9%	89.6%
Grade 12	12.1%	5.0%	2.5%	4.6%	87.9%
Heroin	1.4%	0.5%	0.2%	0.7%	98.6%
Grade 7	1.3%	0.4%	0.2%	0.7%	98.7%
Grade 8	1.4%	0.5%	0.2%	0.7%	98.6%
Grade 9	1.5%	0.5%	0.3%	0.7%	98.5%
Grade 10	1.5%	0.6%	0.1%	0.8%	98.5%
Grade 11	1.4%	0.5%	0.2%	0.7%	98.6%
Grade 12	1.6%	0.7%	0.3%	0.6%	98.4%
Methamphetamine	3.1%	0.9%	0.6%	1.6%	96.9%
Grade 7	1.8%	0.6%	0.2%	1.0%	98.3%
Grade 8	2.2%	0.9%	0.5%	0.8%	97.8%
Grade 9	2.8%	0.8%	0.4%	1.6%	97.2%
Grade 10	3.2%	0.8%	0.7%	1.7%	96.8%
Grade 11	4.1%	1.2%	0.8%	2.1%	95.9%
Grade 12	4.7%	1.1%	0.8%	2.8%	95.3%

**Table B4: Prevalence and Recency of Substance Use, by Grade:
Texas Female Secondary Students, 2010**

	Ever Used	Past Month	School Year (Not Past Month)	Not Past Year	Never Used
Tobacco	27.4%	10.0%	4.8%	12.6%	72.6%
Grade 7	13.6%	4.2%	1.7%	7.7%	86.4%
Grade 8	21.3%	6.5%	3.2%	11.6%	78.7%
Grade 9	26.7%	8.9%	4.6%	13.2%	73.3%
Grade 10	31.8%	11.3%	6.0%	14.5%	68.2%
Grade 11	34.6%	13.8%	6.8%	14.0%	65.4%
Grade 12	40.2%	17.5%	6.9%	15.8%	59.8%
Alcohol	62.7%	28.9%	11.7%	22.1%	37.3%
Grade 7	42.5%	15.7%	5.3%	21.5%	57.5%
Grade 8	55.1%	21.9%	8.5%	24.7%	44.9%
Grade 9	64.6%	29.2%	12.4%	23.0%	35.4%
Grade 10	70.7%	33.7%	13.9%	23.1%	29.3%
Grade 11	70.8%	34.3%	15.7%	20.8%	29.2%
Grade 12	75.9%	42.0%	15.6%	18.3%	24.1%
Inhalants	17.6%	6.1%	3.0%	8.5%	82.4%
Grade 7	20.5%	9.1%	2.5%	8.9%	79.5%
Grade 8	23.0%	9.5%	4.0%	9.5%	77.0%
Grade 9	18.9%	6.4%	3.4%	9.1%	81.1%
Grade 10	16.4%	4.9%	2.8%	8.7%	83.6%
Grade 11	14.0%	3.3%	2.6%	8.1%	86.0%
Grade 12	11.1%	2.6%	2.0%	6.5%	88.9%
Any Illicit Drug	25.2%	11.5%	5.0%	8.7%	74.8%
Grade 7	10.7%	5.0%	1.5%	4.2%	89.3%
Grade 8	17.1%	8.5%	2.9%	5.7%	82.9%
Grade 9	24.3%	11.2%	4.9%	8.2%	75.7%
Grade 10	30.2%	14.2%	5.7%	10.3%	69.8%
Grade 11	34.0%	15.0%	7.4%	11.6%	66.0%
Grade 12	38.8%	16.5%	8.2%	14.1%	61.2%
Marijuana	23.2%	9.8%	5.0%	8.4%	76.8%
Grade 7	8.3%	3.7%	1.3%	3.3%	91.7%
Grade 8	14.0%	6.0%	2.8%	5.2%	86.0%
Grade 9	22.6%	9.7%	5.0%	7.9%	77.4%
Grade 10	28.2%	12.1%	5.9%	10.2%	71.8%
Grade 11	32.3%	13.8%	7.2%	11.3%	67.7%
Grade 12	37.6%	15.0%	8.7%	13.9%	62.4%
Cocaine or Crack	4.8%	1.4%	1.0%	2.4%	95.2%
Grade 7	2.7%	1.0%	0.6%	1.1%	97.3%
Grade 8	3.4%	1.4%	0.6%	1.4%	96.6%
Grade 9	4.2%	1.4%	0.9%	1.9%	95.8%
Grade 10	5.7%	1.5%	1.3%	2.9%	94.3%
Grade 11	6.2%	1.9%	1.3%	3.0%	93.8%
Grade 12	7.2%	1.4%	1.4%	4.4%	92.8%
Cocaine	4.3%	1.3%	0.8%	2.2%	95.7%
Grade 7	2.0%	0.7%	0.5%	0.8%	98.0%
Grade 8	2.6%	1.1%	0.4%	1.1%	97.4%
Grade 9	3.7%	1.3%	0.7%	1.7%	96.3%
Grade 10	5.2%	1.4%	1.2%	2.6%	94.8%
Grade 11	5.9%	1.8%	1.3%	2.8%	94.1%
Grade 12	7.1%	1.3%	1.4%	4.4%	92.9%
Crack	1.6%	0.5%	0.2%	0.9%	98.4%
Grade 7	1.9%	0.7%	0.2%	1.0%	98.1%
Grade 8	2.0%	0.7%	0.4%	0.9%	98.0%
Grade 9	1.6%	0.5%	0.3%	0.8%	98.4%
Grade 10	1.7%	0.4%	0.2%	1.1%	98.3%
Grade 11	1.4%	0.4%	0.2%	0.8%	98.6%
Grade 12	1.1%	0.3%	0.1%	0.7%	98.9%

Table B4: Prevalence and Recency of Use: Female Students, 2010 (Cont.)

	Ever Used	Past Month	School Year (Not Past Month)	Not Past Year	Never Used
Hallucinogens	3.4%	1.0%	0.7%	1.7%	96.6%
Grade 7	1.5%	0.6%	0.1%	0.8%	98.5%
Grade 8	2.5%	1.0%	0.3%	1.2%	97.5%
Grade 9	3.5%	1.2%	0.8%	1.5%	96.5%
Grade 10	4.0%	1.3%	0.8%	1.9%	96.0%
Grade 11	4.6%	1.2%	1.1%	2.3%	95.4%
Grade 12	4.6%	0.9%	1.1%	2.6%	95.4%
Uppers	4.9%	1.9%	1.2%	1.8%	95.1%
Grade 7	1.5%	0.6%	0.4%	0.5%	98.5%
Grade 8	2.5%	1.0%	0.4%	1.1%	97.5%
Grade 9	4.4%	2.0%	1.1%	1.3%	95.6%
Grade 10	6.6%	2.5%	1.7%	2.4%	93.4%
Grade 11	7.2%	2.7%	1.5%	3.0%	92.8%
Grade 12	8.5%	2.7%	2.6%	3.2%	91.5%
Downers	5.1%	2.1%	1.1%	1.9%	94.9%
Grade 7	1.4%	0.5%	0.3%	0.6%	98.6%
Grade 8	2.8%	1.2%	0.7%	0.9%	97.2%
Grade 9	4.8%	2.3%	1.0%	1.5%	95.2%
Grade 10	6.4%	2.6%	1.2%	2.6%	93.6%
Grade 11	8.0%	3.2%	1.6%	3.2%	92.0%
Grade 12	8.6%	2.7%	2.1%	3.8%	91.4%
Rohypnol	2.6%	1.0%	0.4%	1.2%	97.4%
Grade 7	1.4%	0.5%	0.3%	0.6%	98.6%
Grade 8	2.4%	1.1%	0.4%	0.9%	97.6%
Grade 9	2.8%	1.0%	0.6%	1.2%	97.2%
Grade 10	3.4%	1.2%	0.6%	1.6%	96.6%
Grade 11	3.0%	1.3%	0.7%	1.0%	97.0%
Grade 12	2.5%	0.7%	0.4%	1.4%	97.5%
Steroids	1.0%	0.3%	0.2%	0.5%	99.0%
Grade 7	1.3%	0.4%	0.2%	0.7%	98.7%
Grade 8	1.3%	0.4%	0.1%	0.8%	98.7%
Grade 9	1.0%	0.3%	0.3%	0.4%	99.0%
Grade 10	0.9%	0.1%	0.2%	0.6%	99.1%
Grade 11	0.9%	0.2%	0.2%	0.5%	99.1%
Grade 12	0.8%	0.3%	0.1%	0.4%	99.2%
Ecstasy	6.5%	2.3%	1.4%	2.8%	93.5%
Grade 7	2.2%	1.0%	0.4%	0.8%	97.8%
Grade 8	4.4%	1.9%	0.7%	1.8%	95.6%
Grade 9	6.7%	2.4%	1.4%	2.9%	93.3%
Grade 10	7.8%	2.7%	1.8%	3.3%	92.2%
Grade 11	8.4%	3.2%	1.9%	3.3%	91.6%
Grade 12	10.2%	2.8%	2.5%	4.9%	89.8%
Heroin	1.4%	0.5%	0.3%	0.6%	98.6%
Grade 7	1.6%	0.6%	0.2%	0.8%	98.4%
Grade 8	2.0%	1.0%	0.3%	0.7%	98.0%
Grade 9	1.6%	0.5%	0.3%	0.8%	98.4%
Grade 10	1.4%	0.7%	0.2%	0.5%	98.6%
Grade 11	1.0%	0.4%	0.1%	0.5%	99.0%
Grade 12	0.6%	0.1%	0.0%	0.5%	99.4%
Methamphetamine	2.9%	0.7%	0.5%	1.7%	97.1%
Grade 7	2.4%	0.7%	0.3%	1.4%	97.6%
Grade 8	3.0%	1.0%	0.5%	1.5%	97.0%
Grade 9	3.1%	0.9%	0.5%	1.7%	96.9%
Grade 10	3.0%	0.7%	0.5%	1.8%	97.0%
Grade 11	3.2%	0.6%	0.7%	1.9%	96.8%
Grade 12	2.9%	0.4%	0.7%	1.8%	97.1%

**Table B5: Prevalence and Recency of Substance Use, by Grade:
Texas Anglo Secondary Students, 2010**

	Ever Used	Past Month	School Year (Not Past Month)	Not Past Year	Never Used
Tobacco	30.3%	14.1%	5.0%	11.2%	69.7%
Grade 7	12.0%	3.7%	1.2%	7.1%	88.0%
Grade 8	19.9%	6.3%	3.2%	10.4%	80.1%
Grade 9	26.6%	11.7%	4.5%	10.4%	73.4%
Grade 10	35.8%	16.5%	6.4%	12.9%	64.2%
Grade 11	41.8%	21.9%	7.5%	12.4%	58.2%
Grade 12	47.6%	26.2%	7.6%	13.8%	52.4%
Alcohol	58.5%	26.4%	11.7%	20.4%	41.5%
Grade 7	34.0%	9.5%	6.0%	18.5%	66.0%
Grade 8	48.1%	14.9%	8.4%	24.8%	51.9%
Grade 9	57.9%	24.2%	11.9%	21.8%	42.1%
Grade 10	67.8%	31.9%	13.8%	22.1%	32.2%
Grade 11	68.9%	34.9%	15.9%	18.1%	31.1%
Grade 12	76.2%	44.7%	14.6%	16.9%	23.8%
Inhalants	16.2%	5.2%	2.9%	8.1%	83.8%
Grade 7	15.6%	6.3%	2.3%	7.0%	84.4%
Grade 8	18.2%	7.1%	3.0%	8.1%	81.8%
Grade 9	16.8%	5.9%	3.3%	7.6%	83.2%
Grade 10	17.2%	4.4%	3.3%	9.5%	82.8%
Grade 11	16.0%	4.3%	2.7%	9.0%	84.0%
Grade 12	13.4%	3.1%	2.6%	7.7%	86.6%
Any Illicit Drug	23.6%	11.0%	5.1%	7.5%	76.4%
Grade 7	6.6%	2.2%	1.4%	3.0%	93.4%
Grade 8	12.2%	5.0%	2.8%	4.4%	87.8%
Grade 9	20.3%	9.7%	4.5%	6.1%	79.7%
Grade 10	28.9%	14.4%	5.4%	9.1%	71.1%
Grade 11	35.1%	16.4%	8.0%	10.7%	64.9%
Grade 12	40.2%	19.3%	8.7%	12.2%	59.8%
Marijuana	22.4%	9.9%	5.2%	7.3%	77.6%
Grade 7	5.2%	1.6%	1.2%	2.4%	94.8%
Grade 8	10.0%	3.8%	2.4%	3.8%	90.0%
Grade 9	19.4%	9.1%	4.6%	5.7%	80.6%
Grade 10	27.7%	13.1%	5.7%	8.9%	72.3%
Grade 11	34.2%	14.8%	8.5%	10.9%	65.8%
Grade 12	39.8%	17.8%	9.1%	12.9%	60.2%
Cocaine or Crack	3.6%	0.9%	0.8%	1.9%	96.4%
Grade 7	1.1%	0.3%	0.2%	0.6%	98.9%
Grade 8	1.6%	0.4%	0.3%	0.9%	98.4%
Grade 9	2.3%	0.9%	0.5%	0.9%	97.7%
Grade 10	4.6%	1.1%	1.0%	2.5%	95.4%
Grade 11	5.3%	1.3%	1.3%	2.7%	94.7%
Grade 12	6.9%	1.7%	1.6%	3.6%	93.1%
Cocaine	3.2%	0.8%	0.8%	1.6%	96.8%
Grade 7	0.5%	0.0%	0.2%	0.3%	99.5%
Grade 8	1.2%	0.3%	0.2%	0.7%	98.8%
Grade 9	2.1%	0.8%	0.4%	0.9%	97.9%
Grade 10	4.1%	1.0%	0.9%	2.2%	95.9%
Grade 11	5.1%	1.1%	1.4%	2.6%	94.9%
Grade 12	6.7%	1.6%	1.6%	3.5%	93.3%
Crack	1.2%	0.2%	0.2%	0.8%	98.8%
Grade 7	0.9%	0.3%	0.0%	0.6%	99.1%
Grade 8	0.9%	0.2%	0.1%	0.6%	99.1%
Grade 9	0.9%	0.3%	0.1%	0.5%	99.1%
Grade 10	1.6%	0.2%	0.3%	1.1%	98.4%
Grade 11	1.4%	0.4%	0.1%	0.9%	98.6%
Grade 12	1.4%	0.2%	0.3%	0.9%	98.6%

Table B5: Prevalence and Recency of Use: Anglo Students, 2010 (Cont.)

	Ever Used	Past Month	School Year (Not Past Month)	Not Past Year	Never Used
Hallucinogens	5.5%	1.7%	1.3%	2.5%	94.5%
Grade 7	1.3%	0.4%	0.3%	0.6%	98.7%
Grade 8	3.0%	0.7%	0.6%	1.7%	97.0%
Grade 9	4.7%	2.0%	1.0%	1.7%	95.3%
Grade 10	7.4%	2.4%	1.8%	3.2%	92.6%
Grade 11	7.7%	2.2%	1.9%	3.6%	92.3%
Grade 12	9.3%	2.5%	2.5%	4.3%	90.7%
Uppers	6.2%	2.5%	1.5%	2.2%	93.8%
Grade 7	0.7%	0.3%	0.2%	0.2%	99.3%
Grade 8	2.2%	0.7%	0.5%	1.0%	97.8%
Grade 9	4.8%	2.5%	0.8%	1.5%	95.2%
Grade 10	8.6%	3.7%	2.2%	2.7%	91.4%
Grade 11	10.2%	3.8%	2.5%	3.9%	89.8%
Grade 12	11.4%	4.1%	3.1%	4.2%	88.6%
Downers	6.1%	2.5%	1.4%	2.2%	93.9%
Grade 7	0.8%	0.3%	0.2%	0.3%	99.2%
Grade 8	2.0%	0.8%	0.5%	0.7%	98.0%
Grade 9	4.6%	2.3%	0.9%	1.4%	95.4%
Grade 10	7.6%	3.4%	1.3%	2.9%	92.4%
Grade 11	10.3%	4.2%	2.0%	4.1%	89.7%
Grade 12	12.4%	4.6%	3.2%	4.6%	87.6%
Rohypnol	1.6%	0.5%	0.3%	0.8%	98.4%
Grade 7	0.7%	0.2%	0.1%	0.4%	99.3%
Grade 8	1.1%	0.3%	0.2%	0.6%	98.9%
Grade 9	1.4%	0.4%	0.4%	0.6%	98.6%
Grade 10	2.2%	0.7%	0.4%	1.1%	97.8%
Grade 11	2.0%	0.9%	0.3%	0.8%	98.0%
Grade 12	2.0%	0.8%	0.1%	1.1%	98.0%
Steroids	1.7%	0.5%	0.3%	0.9%	98.3%
Grade 7	1.4%	0.3%	0.3%	0.8%	98.6%
Grade 8	1.9%	0.4%	0.4%	1.1%	98.1%
Grade 9	1.3%	0.5%	0.2%	0.6%	98.7%
Grade 10	1.7%	0.7%	0.2%	0.8%	98.3%
Grade 11	2.0%	0.5%	0.5%	1.0%	98.0%
Grade 12	1.7%	0.7%	0.3%	0.7%	98.3%
Ecstasy	5.8%	1.9%	1.3%	2.6%	94.2%
Grade 7	1.3%	0.4%	0.4%	0.5%	98.7%
Grade 8	2.8%	1.0%	0.5%	1.3%	97.2%
Grade 9	4.5%	1.6%	0.9%	2.0%	95.5%
Grade 10	7.0%	2.4%	1.4%	3.2%	93.0%
Grade 11	8.8%	3.0%	2.3%	3.5%	91.2%
Grade 12	10.7%	3.2%	2.7%	4.8%	89.3%
Heroin	1.2%	0.4%	0.2%	0.6%	98.8%
Grade 7	1.0%	0.3%	0.2%	0.5%	99.0%
Grade 8	1.1%	0.2%	0.3%	0.6%	98.9%
Grade 9	1.2%	0.3%	0.2%	0.7%	98.8%
Grade 10	1.3%	0.4%	0.1%	0.8%	98.7%
Grade 11	1.2%	0.5%	0.1%	0.6%	98.8%
Grade 12	1.6%	0.5%	0.2%	0.9%	98.4%
Methamphetamine	3.1%	0.7%	0.6%	1.8%	96.9%
Grade 7	1.5%	0.3%	0.3%	0.9%	98.5%
Grade 8	2.0%	0.4%	0.5%	1.1%	98.0%
Grade 9	2.8%	0.8%	0.3%	1.7%	97.2%
Grade 10	3.6%	1.0%	0.7%	2.0%	96.4%
Grade 11	4.6%	1.1%	0.9%	2.6%	95.4%
Grade 12	4.0%	0.6%	0.8%	2.7%	96.0%

**Table B6: Prevalence and Recency of Substance Use, by Grade:
Texas African American Secondary Students, 2010**

	Ever Used	Past Month	School Year (Not Past Month)	Not Past Year	Never Used
Tobacco	23.8%	6.9%	4.6%	12.3%	76.2%
Grade 7	15.2%	4.8%	1.3%	9.1%	84.8%
Grade 8	20.4%	5.1%	3.5%	11.8%	79.6%
Grade 9	22.6%	7.4%	2.9%	12.3%	77.4%
Grade 10	28.2%	6.9%	5.2%	16.1%	71.8%
Grade 11	28.3%	8.3%	8.0%	12.0%	71.7%
Grade 12	29.3%	9.2%	7.7%	12.4%	70.7%
Alcohol	59.5%	25.3%	11.3%	22.9%	40.5%
Grade 7	44.3%	16.5%	4.9%	22.9%	55.7%
Grade 8	55.7%	20.8%	7.5%	27.4%	44.3%
Grade 9	60.4%	25.3%	11.5%	23.6%	39.6%
Grade 10	65.6%	26.9%	14.2%	24.5%	34.4%
Grade 11	64.9%	30.4%	14.6%	19.9%	35.1%
Grade 12	67.9%	33.3%	16.5%	18.1%	32.1%
Inhalants	13.3%	5.5%	1.9%	5.9%	86.7%
Grade 7	18.0%	9.3%	1.6%	7.1%	82.0%
Grade 8	17.1%	7.0%	2.3%	7.8%	82.9%
Grade 9	12.3%	4.7%	2.2%	5.4%	87.7%
Grade 10	12.5%	4.9%	1.2%	6.4%	87.5%
Grade 11	10.8%	4.1%	2.4%	4.3%	89.2%
Grade 12	8.2%	2.4%	1.8%	4.0%	91.8%
Any Illicit Drug	30.7%	13.1%	6.0%	11.6%	69.3%
Grade 7	12.2%	6.0%	1.9%	4.3%	87.8%
Grade 8	23.0%	9.5%	3.0%	10.5%	77.0%
Grade 9	28.4%	10.9%	5.4%	12.1%	71.6%
Grade 10	36.6%	15.1%	6.2%	15.3%	63.4%
Grade 11	41.2%	17.2%	10.1%	13.9%	58.8%
Grade 12	46.8%	21.8%	10.7%	14.3%	53.2%
Marijuana	29.8%	11.7%	6.3%	11.8%	70.2%
Grade 7	10.6%	4.7%	2.0%	3.9%	89.4%
Grade 8	21.0%	7.6%	2.4%	11.0%	79.0%
Grade 9	27.6%	9.9%	5.5%	12.2%	72.4%
Grade 10	36.3%	13.2%	7.4%	15.7%	63.7%
Grade 11	40.4%	16.4%	10.3%	13.7%	59.6%
Grade 12	46.7%	20.2%	11.3%	15.2%	53.3%
Cocaine or Crack	1.7%	0.6%	0.4%	0.7%	98.3%
Grade 7	2.1%	0.6%	0.6%	0.9%	97.9%
Grade 8	1.6%	0.7%	0.1%	0.8%	98.4%
Grade 9	1.5%	0.4%	0.5%	0.6%	98.5%
Grade 10	1.2%	0.7%	0.2%	0.3%	98.8%
Grade 11	1.9%	0.7%	0.3%	0.9%	98.1%
Grade 12	2.2%	0.8%	0.2%	1.2%	97.8%
Cocaine	1.6%	0.6%	0.3%	0.7%	98.4%
Grade 7	2.1%	0.5%	0.7%	0.9%	97.9%
Grade 8	1.6%	0.6%	0.2%	0.8%	98.4%
Grade 9	1.4%	0.4%	0.4%	0.6%	98.6%
Grade 10	1.1%	0.7%	0.2%	0.2%	98.9%
Grade 11	1.6%	0.6%	0.2%	0.8%	98.4%
Grade 12	2.0%	0.6%	0.2%	1.2%	98.0%
Crack	0.7%	0.3%	0.1%	0.3%	99.3%
Grade 7	0.6%	0.3%	0.0%	0.3%	99.4%
Grade 8	1.1%	0.6%	0.0%	0.5%	98.9%
Grade 9	0.6%	0.1%	0.2%	0.3%	99.4%
Grade 10	0.4%	0.2%	0.1%	0.1%	99.6%
Grade 11	0.8%	0.3%	0.3%	0.2%	99.2%
Grade 12	0.8%	0.5%	0.0%	0.3%	99.2%

Table B6: Prevalence and Recency of Use: African American Students, 2010 (Cont.)

	Ever Used	Past Month	School Year (Not Past Month)	Not Past Year	Never Used
Hallucinogens	2.2%	0.8%	0.4%	1.0%	97.8%
Grade 7	1.4%	0.9%	0.1%	0.4%	98.6%
Grade 8	1.8%	1.2%	0.1%	0.5%	98.2%
Grade 9	1.6%	0.7%	0.3%	0.6%	98.4%
Grade 10	2.6%	0.7%	0.4%	1.5%	97.4%
Grade 11	2.4%	0.8%	0.4%	1.2%	97.6%
Grade 12	3.7%	0.5%	1.2%	2.0%	96.3%
Uppers	2.6%	1.2%	0.5%	0.9%	97.4%
Grade 7	1.6%	0.7%	0.2%	0.7%	98.4%
Grade 8	2.0%	1.2%	0.3%	0.5%	98.0%
Grade 9	1.8%	0.8%	0.4%	0.6%	98.2%
Grade 10	3.3%	1.5%	0.6%	1.2%	96.7%
Grade 11	2.6%	1.2%	0.7%	0.7%	97.4%
Grade 12	4.4%	1.9%	1.2%	1.3%	95.6%
Downers	3.1%	1.5%	0.5%	1.1%	96.9%
Grade 7	1.2%	0.7%	0.1%	0.4%	98.8%
Grade 8	2.2%	1.3%	0.3%	0.6%	97.8%
Grade 9	2.1%	0.9%	0.3%	0.9%	97.9%
Grade 10	3.6%	1.6%	0.4%	1.6%	96.4%
Grade 11	4.5%	2.2%	1.1%	1.2%	95.5%
Grade 12	5.6%	2.4%	1.4%	1.8%	94.4%
Rohypnol	1.1%	0.5%	0.3%	0.3%	98.9%
Grade 7	0.7%	0.3%	0.2%	0.2%	99.3%
Grade 8	1.4%	0.7%	0.1%	0.6%	98.6%
Grade 9	1.0%	0.5%	0.3%	0.2%	99.0%
Grade 10	1.3%	0.8%	0.3%	0.2%	98.7%
Grade 11	1.2%	0.6%	0.3%	0.3%	98.8%
Grade 12	0.8%	0.2%	0.4%	0.2%	99.2%
Steroids	1.5%	0.5%	0.3%	0.7%	98.5%
Grade 7	1.4%	0.7%	0.1%	0.6%	98.6%
Grade 8	1.5%	0.5%	0.0%	1.0%	98.5%
Grade 9	1.4%	0.4%	0.5%	0.5%	98.6%
Grade 10	1.3%	0.2%	0.2%	0.9%	98.7%
Grade 11	1.4%	0.7%	0.2%	0.5%	98.6%
Grade 12	2.0%	0.7%	0.2%	1.1%	98.0%
Ecstasy	4.6%	1.7%	1.1%	1.8%	95.4%
Grade 7	2.4%	0.8%	0.6%	1.0%	97.6%
Grade 8	3.8%	1.3%	1.2%	1.3%	96.2%
Grade 9	4.4%	1.3%	0.8%	2.3%	95.6%
Grade 10	4.9%	1.7%	1.3%	1.9%	95.1%
Grade 11	5.6%	2.0%	1.6%	2.0%	94.4%
Grade 12	6.8%	3.6%	1.1%	2.1%	93.2%
Heroin	0.9%	0.4%	0.2%	0.3%	99.1%
Grade 7	0.9%	0.3%	0.3%	0.3%	99.1%
Grade 8	1.5%	0.6%	0.1%	0.8%	98.5%
Grade 9	0.8%	0.3%	0.1%	0.4%	99.2%
Grade 10	1.0%	0.6%	0.4%	0.0%	99.0%
Grade 11	0.9%	0.0%	0.1%	0.8%	99.1%
Grade 12	0.5%	0.3%	0.1%	0.1%	99.5%
Methamphetamine	1.8%	0.8%	0.4%	0.7%	98.2%
Grade 7	1.3%	0.5%	0.1%	0.7%	98.7%
Grade 8	1.5%	0.8%	0.3%	0.4%	98.5%
Grade 9	1.6%	0.7%	0.3%	0.6%	98.4%
Grade 10	1.8%	1.1%	0.2%	0.5%	98.2%
Grade 11	1.7%	0.3%	0.6%	0.8%	98.3%
Grade 12	3.1%	1.1%	1.1%	0.9%	96.9%

**Table B7: Prevalence and Recency of Substance Use, by Grade:
Texas Mexican American Secondary Students, 2010**

	Ever Used	Past Month	School Year (Not Past Month)	Not Past Year	Never Used
Tobacco	33.0%	13.1%	5.3%	14.6%	67.0%
Grade 7	17.6%	5.6%	2.5%	9.5%	82.4%
Grade 8	26.8%	9.4%	3.9%	13.5%	73.2%
Grade 9	32.8%	11.7%	5.1%	16.0%	67.2%
Grade 10	36.4%	14.1%	6.7%	15.6%	63.6%
Grade 11	42.3%	17.9%	6.9%	17.5%	57.7%
Grade 12	48.0%	23.9%	7.9%	16.2%	52.0%
Alcohol	65.6%	32.4%	10.9%	22.3%	34.4%
Grade 7	47.6%	18.7%	5.6%	23.3%	52.4%
Grade 8	60.4%	27.2%	8.9%	24.3%	39.6%
Grade 9	67.5%	33.1%	11.1%	23.3%	32.5%
Grade 10	72.2%	36.2%	14.1%	21.9%	27.8%
Grade 11	73.6%	38.7%	13.5%	21.4%	26.4%
Grade 12	76.8%	45.5%	13.3%	18.0%	23.2%
Inhalants	19.1%	6.8%	3.2%	9.1%	80.9%
Grade 7	22.6%	9.7%	3.1%	9.8%	77.4%
Grade 8	24.4%	9.9%	4.4%	10.1%	75.6%
Grade 9	19.7%	7.2%	3.2%	9.3%	80.3%
Grade 10	17.4%	5.0%	2.9%	9.5%	82.6%
Grade 11	15.1%	4.0%	3.2%	7.9%	84.9%
Grade 12	12.7%	3.4%	2.4%	6.9%	87.3%
Any Illicit Drug	30.6%	14.8%	5.4%	10.4%	69.4%
Grade 7	15.1%	7.0%	2.1%	6.0%	84.9%
Grade 8	22.7%	11.8%	3.5%	7.4%	77.3%
Grade 9	30.8%	15.0%	5.5%	10.3%	69.2%
Grade 10	36.7%	17.9%	6.6%	12.2%	63.3%
Grade 11	40.3%	19.0%	7.9%	13.4%	59.7%
Grade 12	43.4%	20.4%	8.0%	15.0%	56.6%
Marijuana	28.2%	12.4%	5.5%	10.3%	71.8%
Grade 7	12.3%	5.1%	2.0%	5.2%	87.7%
Grade 8	19.8%	8.9%	3.6%	7.3%	80.2%
Grade 9	28.5%	12.9%	5.5%	10.1%	71.5%
Grade 10	34.5%	15.4%	6.7%	12.4%	65.5%
Grade 11	38.2%	16.6%	7.8%	13.8%	61.8%
Grade 12	41.6%	18.2%	8.4%	15.0%	58.4%
Cocaine or Crack	8.0%	2.5%	1.6%	3.9%	92.0%
Grade 7	3.6%	1.5%	0.7%	1.4%	96.4%
Grade 8	5.2%	2.1%	0.9%	2.2%	94.8%
Grade 9	7.4%	2.6%	1.3%	3.5%	92.6%
Grade 10	9.6%	2.9%	1.9%	4.8%	90.4%
Grade 11	11.0%	3.4%	2.2%	5.4%	89.0%
Grade 12	13.1%	2.9%	2.8%	7.4%	86.9%
Cocaine	7.4%	2.3%	1.4%	3.7%	92.6%
Grade 7	2.7%	1.1%	0.6%	1.0%	97.3%
Grade 8	4.3%	1.7%	0.7%	1.9%	95.7%
Grade 9	6.7%	2.4%	1.2%	3.1%	93.3%
Grade 10	9.1%	2.7%	1.7%	4.7%	90.9%
Grade 11	10.9%	3.3%	2.3%	5.3%	89.1%
Grade 12	12.9%	2.7%	2.8%	7.4%	87.1%
Crack	2.2%	0.7%	0.3%	1.2%	97.8%
Grade 7	2.3%	0.8%	0.4%	1.1%	97.7%
Grade 8	2.5%	0.9%	0.4%	1.2%	97.5%
Grade 9	2.4%	0.6%	0.4%	1.4%	97.6%
Grade 10	2.0%	0.6%	0.4%	1.0%	98.0%
Grade 11	2.0%	0.6%	0.4%	1.0%	98.0%
Grade 12	2.2%	0.4%	0.2%	1.6%	97.8%

Table B7: Prevalence and Recency of Use: Mexican American Students, 2010 (Cont.)

	Ever Used	Past Month	School Year (Not Past Month)	Not Past Year	Never Used
Hallucinogens	4.6%	1.5%	1.0%	2.1%	95.4%
Grade 7	1.7%	0.7%	0.2%	0.8%	98.3%
Grade 8	3.6%	1.2%	0.6%	1.8%	96.4%
Grade 9	5.2%	2.0%	1.0%	2.2%	94.8%
Grade 10	4.9%	1.3%	1.3%	2.3%	95.1%
Grade 11	6.4%	2.1%	1.5%	2.8%	93.6%
Grade 12	6.4%	2.0%	1.3%	3.1%	93.6%
Uppers	5.3%	2.2%	1.2%	1.9%	94.7%
Grade 7	1.5%	0.6%	0.4%	0.5%	98.5%
Grade 8	3.1%	1.6%	0.4%	1.1%	96.9%
Grade 9	5.5%	2.4%	1.3%	1.8%	94.5%
Grade 10	6.9%	2.6%	1.6%	2.7%	93.1%
Grade 11	7.9%	3.4%	1.4%	3.1%	92.1%
Grade 12	8.2%	3.4%	1.8%	3.0%	91.8%
Downers	6.1%	2.5%	1.3%	2.3%	93.9%
Grade 7	1.7%	0.6%	0.4%	0.7%	98.3%
Grade 8	3.6%	1.7%	0.8%	1.1%	96.4%
Grade 9	6.5%	3.0%	1.3%	2.2%	93.5%
Grade 10	7.8%	3.1%	1.6%	3.1%	92.2%
Grade 11	9.4%	3.9%	1.9%	3.6%	90.6%
Grade 12	9.4%	3.4%	2.1%	3.9%	90.6%
Rohypnol	3.9%	1.6%	0.7%	1.6%	96.1%
Grade 7	2.1%	0.8%	0.3%	1.0%	97.9%
Grade 8	4.1%	2.0%	0.7%	1.4%	95.9%
Grade 9	4.6%	1.8%	0.9%	1.9%	95.4%
Grade 10	4.4%	1.9%	0.7%	1.8%	95.6%
Grade 11	4.5%	1.7%	1.0%	1.8%	95.5%
Grade 12	4.2%	1.3%	0.9%	2.0%	95.8%
Steroids	1.1%	0.4%	0.1%	0.6%	98.9%
Grade 7	1.0%	0.3%	0.1%	0.6%	99.0%
Grade 8	1.2%	0.4%	0.2%	0.6%	98.8%
Grade 9	1.1%	0.4%	0.2%	0.5%	98.9%
Grade 10	0.9%	0.2%	0.2%	0.5%	99.1%
Grade 11	1.0%	0.4%	0.2%	0.4%	99.0%
Grade 12	1.6%	0.6%	0.2%	0.8%	98.4%
Ecstasy	8.2%	3.3%	1.6%	3.3%	91.8%
Grade 7	2.8%	1.2%	0.3%	1.3%	97.2%
Grade 8	5.9%	2.5%	1.0%	2.4%	94.1%
Grade 9	8.8%	3.7%	1.7%	3.4%	91.2%
Grade 10	9.5%	3.8%	2.0%	3.7%	90.5%
Grade 11	10.9%	4.4%	2.6%	3.9%	89.1%
Grade 12	12.7%	4.5%	2.8%	5.4%	87.3%
Heroin	1.7%	0.7%	0.2%	0.8%	98.3%
Grade 7	1.9%	0.7%	0.2%	1.0%	98.1%
Grade 8	2.3%	1.2%	0.3%	0.8%	97.7%
Grade 9	2.0%	0.6%	0.5%	0.9%	98.0%
Grade 10	1.6%	0.8%	0.2%	0.6%	98.4%
Grade 11	1.2%	0.4%	0.2%	0.6%	98.8%
Grade 12	0.9%	0.3%	0.2%	0.4%	99.1%
Methamphetamine	3.3%	0.9%	0.6%	1.9%	96.7%
Grade 7	2.8%	0.9%	0.3%	1.6%	97.3%
Grade 8	3.4%	1.4%	0.6%	1.5%	96.6%
Grade 9	3.5%	0.8%	0.6%	2.0%	96.5%
Grade 10	3.0%	0.5%	0.6%	1.9%	97.0%
Grade 11	3.3%	0.8%	0.7%	1.8%	96.7%
Grade 12	3.7%	0.6%	0.6%	2.5%	96.3%

**Table B8: Prevalence and Recency of Substance Use, by Grade:
Texas Secondary Students Who Reported Earning A's/B's, 2010**

	Ever Used	Past Month	School Year (Not Past Month)	Not Past Year	Never Used
Tobacco	27.0%	10.3%	4.5%	12.2%	73.0%
Grade 7	12.6%	3.5%	1.5%	7.6%	87.4%
Grade 8	19.9%	5.6%	3.0%	11.3%	80.1%
Grade 9	24.2%	7.9%	3.9%	12.4%	75.9%
Grade 10	30.2%	10.8%	5.4%	14.1%	69.8%
Grade 11	36.3%	15.4%	6.6%	14.2%	63.7%
Grade 12	42.8%	21.2%	7.4%	14.3%	57.2%
Alcohol	59.9%	26.7%	11.1%	22.0%	40.1%
Grade 7	40.0%	13.3%	5.3%	21.4%	60.0%
Grade 8	52.4%	19.5%	7.9%	25.0%	47.6%
Grade 9	60.0%	25.1%	11.3%	23.6%	40.0%
Grade 10	67.2%	29.6%	14.2%	23.3%	32.8%
Grade 11	68.9%	33.7%	14.8%	20.5%	31.1%
Grade 12	74.2%	42.4%	14.3%	17.5%	25.8%
Inhalants	15.3%	5.1%	2.6%	7.6%	84.7%
Grade 7	17.5%	7.3%	2.5%	7.7%	82.5%
Grade 8	18.8%	7.1%	3.3%	8.3%	81.2%
Grade 9	15.5%	5.2%	2.9%	7.5%	84.5%
Grade 10	14.2%	3.7%	2.3%	8.2%	85.8%
Grade 11	13.4%	3.8%	2.6%	7.1%	86.6%
Grade 12	11.5%	2.8%	2.2%	6.5%	88.5%
Any Illicit Drug	24.3%	10.7%	4.8%	8.7%	75.7%
Grade 7	9.2%	3.7%	1.4%	4.1%	90.8%
Grade 8	15.5%	6.9%	2.7%	5.9%	84.5%
Grade 9	21.4%	9.1%	4.4%	7.9%	78.6%
Grade 10	28.5%	12.7%	5.4%	10.5%	71.5%
Grade 11	34.5%	15.2%	7.5%	11.8%	65.5%
Grade 12	40.1%	18.5%	8.2%	13.3%	59.9%
Marijuana	22.6%	9.3%	4.9%	8.5%	77.4%
Grade 7	7.3%	2.8%	1.2%	3.3%	92.7%
Grade 8	13.1%	5.1%	2.5%	5.6%	86.9%
Grade 9	19.9%	7.9%	4.4%	7.6%	80.1%
Grade 10	27.0%	11.2%	5.5%	10.4%	73.0%
Grade 11	33.1%	13.7%	7.7%	11.7%	66.9%
Grade 12	39.1%	16.8%	8.7%	13.7%	60.9%
Cocaine or Crack	4.2%	1.1%	0.8%	2.2%	95.8%
Grade 7	1.9%	0.6%	0.4%	0.9%	98.1%
Grade 8	2.5%	0.9%	0.5%	1.1%	97.5%
Grade 9	3.2%	1.0%	0.6%	1.6%	96.8%
Grade 10	4.5%	1.1%	0.7%	2.6%	95.5%
Grade 11	5.8%	1.6%	1.2%	3.1%	94.2%
Grade 12	8.0%	1.8%	1.8%	4.4%	92.0%
Cocaine	3.9%	1.0%	0.8%	2.0%	96.1%
Grade 7	1.4%	0.4%	0.4%	0.7%	98.6%
Grade 8	2.1%	0.8%	0.3%	1.0%	97.9%
Grade 9	2.8%	0.8%	0.5%	1.4%	97.2%
Grade 10	4.1%	1.1%	0.6%	2.4%	95.9%
Grade 11	5.7%	1.5%	1.2%	3.0%	94.3%
Grade 12	7.9%	1.7%	1.9%	4.3%	92.1%
Crack	1.2%	0.3%	0.2%	0.7%	98.8%
Grade 7	1.1%	0.3%	0.1%	0.7%	98.9%
Grade 8	1.3%	0.4%	0.2%	0.7%	98.7%
Grade 9	1.2%	0.3%	0.2%	0.7%	98.8%
Grade 10	1.2%	0.3%	0.2%	0.7%	98.8%
Grade 11	1.2%	0.4%	0.2%	0.7%	98.8%
Grade 12	1.3%	0.3%	0.1%	0.9%	98.7%

Table B8: Prevalence of Use: Students Who Reported Earning A's/B's, 2010 (Cont.)

	Ever Used	Past Month	School Year (Not Past Month)	Not Past Year	Never Used
Hallucinogens	3.7%	1.1%	0.7%	1.8%	96.3%
Grade 7	1.1%	0.5%	0.1%	0.5%	98.9%
Grade 8	2.4%	0.8%	0.4%	1.3%	97.6%
Grade 9	3.1%	1.1%	0.7%	1.4%	96.9%
Grade 10	4.2%	1.2%	0.9%	2.1%	95.8%
Grade 11	5.4%	1.6%	1.1%	2.7%	94.6%
Grade 12	6.5%	1.9%	1.6%	3.0%	93.5%
Uppers	4.3%	1.7%	1.0%	1.6%	95.7%
Grade 7	0.9%	0.3%	0.2%	0.4%	99.1%
Grade 8	2.1%	0.9%	0.3%	0.8%	97.9%
Grade 9	3.4%	1.4%	0.8%	1.1%	96.6%
Grade 10	5.4%	2.0%	1.4%	2.0%	94.6%
Grade 11	6.9%	2.6%	1.5%	2.8%	93.1%
Grade 12	8.4%	3.2%	2.1%	3.1%	91.6%
Downers	4.7%	1.9%	1.0%	1.8%	95.3%
Grade 7	0.9%	0.3%	0.2%	0.4%	99.1%
Grade 8	2.2%	0.9%	0.5%	0.8%	97.8%
Grade 9	3.5%	1.5%	0.8%	1.2%	96.5%
Grade 10	5.5%	2.3%	1.0%	2.2%	94.5%
Grade 11	7.8%	3.2%	1.5%	3.1%	92.2%
Grade 12	9.2%	3.5%	2.1%	3.7%	90.8%
Rohypnol	2.0%	0.7%	0.4%	1.0%	98.0%
Grade 7	1.1%	0.3%	0.2%	0.6%	98.9%
Grade 8	2.1%	0.8%	0.3%	0.9%	97.9%
Grade 9	2.0%	0.7%	0.4%	0.9%	98.0%
Grade 10	2.2%	0.8%	0.3%	1.1%	97.8%
Grade 11	2.5%	1.0%	0.5%	1.0%	97.5%
Grade 12	2.5%	0.8%	0.5%	1.2%	97.5%
Steroids	1.3%	0.4%	0.2%	0.7%	98.7%
Grade 7	1.2%	0.3%	0.2%	0.7%	98.8%
Grade 8	1.3%	0.4%	0.2%	0.8%	98.7%
Grade 9	1.3%	0.5%	0.2%	0.6%	98.7%
Grade 10	1.2%	0.4%	0.2%	0.6%	98.8%
Grade 11	1.3%	0.3%	0.3%	0.7%	98.7%
Grade 12	1.7%	0.6%	0.3%	0.8%	98.3%
Ecstasy	5.5%	1.9%	1.2%	2.4%	94.5%
Grade 7	1.7%	0.6%	0.3%	0.8%	98.3%
Grade 8	3.6%	1.3%	0.8%	1.5%	96.4%
Grade 9	4.8%	1.7%	1.0%	2.1%	95.2%
Grade 10	6.2%	2.2%	1.2%	2.7%	93.8%
Grade 11	7.8%	2.7%	2.0%	3.2%	92.2%
Grade 12	10.0%	3.3%	2.2%	4.5%	90.0%
Heroin	1.1%	0.4%	0.2%	0.5%	98.9%
Grade 7	1.1%	0.4%	0.1%	0.6%	98.9%
Grade 8	1.3%	0.5%	0.2%	0.6%	98.7%
Grade 9	1.1%	0.3%	0.2%	0.6%	98.9%
Grade 10	1.1%	0.4%	0.2%	0.5%	98.9%
Grade 11	0.9%	0.4%	0.1%	0.5%	99.1%
Grade 12	1.0%	0.3%	0.2%	0.5%	99.0%
Methamphetamine	2.4%	0.6%	0.4%	1.4%	97.6%
Grade 7	1.5%	0.4%	0.2%	0.9%	98.5%
Grade 8	2.1%	0.8%	0.3%	1.0%	97.9%
Grade 9	2.2%	0.6%	0.3%	1.3%	97.8%
Grade 10	2.3%	0.5%	0.4%	1.4%	97.7%
Grade 11	2.9%	0.7%	0.6%	1.6%	97.1%
Grade 12	3.2%	0.6%	0.6%	2.0%	96.8%

**Table B9: Prevalence and Recency of Substance Use, by Grade:
Texas Secondary Students Who Reported Earning C's, D's, or F's, 2010**

	Ever Used	Past Month	School Year (Not Past Month)	Not Past Year	Never Used
Tobacco	47.1%	22.9%	7.8%	16.4%	52.9%
Grade 7	28.6%	11.7%	3.9%	13.0%	71.4%
Grade 8	40.2%	17.3%	6.9%	16.0%	59.8%
Grade 9	47.0%	22.5%	7.3%	17.2%	53.0%
Grade 10	53.3%	26.2%	9.5%	17.5%	46.7%
Grade 11	58.5%	31.1%	10.5%	16.9%	41.5%
Grade 12	59.7%	33.0%	9.4%	17.3%	40.3%
Alcohol	72.0%	40.4%	11.7%	19.9%	28.0%
Grade 7	54.2%	24.4%	7.4%	22.3%	45.8%
Grade 8	68.8%	33.1%	11.9%	23.8%	31.2%
Grade 9	74.0%	42.6%	12.3%	19.0%	26.0%
Grade 10	78.6%	46.7%	13.1%	18.8%	21.4%
Grade 11	77.8%	48.1%	12.8%	16.9%	22.2%
Grade 12	80.3%	49.9%	12.7%	17.8%	19.7%
Inhalants	26.4%	10.5%	4.0%	11.8%	73.6%
Grade 7	28.9%	14.1%	3.1%	11.7%	71.1%
Grade 8	33.2%	15.1%	5.1%	13.0%	66.8%
Grade 9	26.0%	10.9%	3.9%	11.2%	74.0%
Grade 10	25.5%	8.6%	4.5%	12.4%	74.5%
Grade 11	22.2%	6.4%	3.8%	12.0%	77.8%
Grade 12	19.4%	6.1%	3.4%	10.0%	80.6%
Any Illicit Drug	45.7%	24.8%	7.8%	13.0%	54.3%
Grade 7	24.1%	12.7%	3.6%	7.7%	75.9%
Grade 8	36.5%	19.0%	6.1%	11.3%	63.5%
Grade 9	46.5%	25.5%	7.8%	13.2%	53.5%
Grade 10	53.9%	29.7%	9.1%	15.1%	46.1%
Grade 11	59.0%	31.8%	11.1%	16.1%	41.0%
Grade 12	58.5%	32.3%	10.5%	15.7%	41.5%
Marijuana	43.7%	21.7%	8.2%	13.8%	56.3%
Grade 7	20.8%	9.5%	3.8%	7.5%	79.2%
Grade 8	33.5%	15.7%	5.8%	12.0%	66.5%
Grade 9	45.2%	23.3%	8.3%	13.6%	54.8%
Grade 10	52.6%	26.2%	9.9%	16.5%	47.4%
Grade 11	57.4%	28.4%	11.4%	17.6%	42.6%
Grade 12	57.2%	29.1%	11.0%	17.1%	42.8%
Cocaine or Crack	11.3%	4.1%	2.3%	4.9%	88.7%
Grade 7	5.6%	2.8%	0.9%	2.0%	94.4%
Grade 8	7.7%	3.1%	1.3%	3.3%	92.3%
Grade 9	10.7%	4.5%	2.1%	4.2%	89.3%
Grade 10	13.7%	4.5%	3.3%	5.9%	86.3%
Grade 11	15.8%	5.2%	3.8%	6.8%	84.2%
Grade 12	16.6%	4.8%	2.8%	9.1%	83.4%
Cocaine	10.5%	3.7%	2.2%	4.6%	89.5%
Grade 7	3.9%	1.9%	0.7%	1.3%	96.1%
Grade 8	6.2%	2.5%	1.0%	2.7%	93.8%
Grade 9	10.1%	4.3%	2.0%	3.8%	89.9%
Grade 10	13.3%	4.3%	3.2%	5.8%	86.7%
Grade 11	15.6%	4.8%	3.9%	6.9%	84.4%
Grade 12	16.4%	4.7%	2.5%	9.3%	83.6%
Crack	3.5%	1.1%	0.6%	1.9%	96.5%
Grade 7	3.6%	1.6%	0.6%	1.4%	96.4%
Grade 8	4.0%	1.4%	0.5%	2.1%	96.0%
Grade 9	3.3%	1.0%	0.4%	1.8%	96.7%
Grade 10	3.2%	0.7%	0.6%	1.9%	96.8%
Grade 11	3.6%	1.1%	0.8%	1.7%	96.4%
Grade 12	3.6%	0.7%	0.6%	2.3%	96.4%

Table B9: Students Who Reported Earning C's, D's, or F's, 2010 (Cont.)

	Ever Used	Past Month	School Year (Not Past Month)	Not Past Year	Never Used
Hallucinogens	9.3%	3.3%	2.3%	3.8%	90.7%
Grade 7	3.8%	1.3%	1.1%	1.3%	96.2%
Grade 8	6.8%	2.5%	1.3%	3.0%	93.2%
Grade 9	9.9%	4.3%	2.0%	3.5%	90.1%
Grade 10	11.4%	3.4%	3.3%	4.8%	88.6%
Grade 11	12.4%	4.3%	3.5%	4.6%	87.6%
Grade 12	12.7%	3.4%	3.0%	6.3%	87.3%
Uppers	9.7%	4.5%	2.0%	3.2%	90.3%
Grade 7	2.8%	1.5%	0.8%	0.5%	97.2%
Grade 8	5.3%	2.4%	1.0%	1.9%	94.7%
Grade 9	9.5%	4.8%	1.7%	3.1%	90.5%
Grade 10	13.9%	6.5%	2.9%	4.5%	86.1%
Grade 11	14.6%	6.7%	3.0%	4.9%	85.4%
Grade 12	13.5%	5.4%	3.3%	4.8%	86.5%
Downers	10.7%	4.9%	2.3%	3.5%	89.3%
Grade 7	2.9%	1.4%	0.7%	0.8%	97.1%
Grade 8	6.0%	3.2%	1.2%	1.6%	94.0%
Grade 9	11.1%	5.7%	2.0%	3.4%	88.9%
Grade 10	13.5%	6.0%	2.6%	4.9%	86.5%
Grade 11	16.1%	6.6%	3.8%	5.7%	83.9%
Grade 12	16.8%	6.8%	4.3%	5.7%	83.2%
Rohypnol	5.6%	2.6%	1.1%	1.9%	94.4%
Grade 7	3.1%	1.3%	0.7%	1.2%	96.9%
Grade 8	5.4%	2.8%	1.1%	1.5%	94.6%
Grade 9	6.5%	2.8%	1.2%	2.4%	93.5%
Grade 10	6.6%	3.0%	1.5%	2.1%	93.4%
Grade 11	5.6%	2.9%	0.7%	2.0%	94.4%
Grade 12	5.7%	2.6%	0.9%	2.2%	94.3%
Steroids	1.9%	0.7%	0.4%	0.8%	98.1%
Grade 7	1.9%	0.9%	0.4%	0.7%	98.1%
Grade 8	2.6%	0.6%	0.6%	1.3%	97.4%
Grade 9	1.5%	0.5%	0.4%	0.6%	98.5%
Grade 10	1.5%	0.5%	0.2%	0.8%	98.5%
Grade 11	2.6%	1.3%	0.6%	0.7%	97.4%
Grade 12	1.8%	0.9%	0.2%	0.7%	98.2%
Ecstasy	13.0%	5.5%	2.6%	4.9%	87.0%
Grade 7	5.4%	2.2%	1.1%	2.1%	94.6%
Grade 8	9.1%	4.2%	1.0%	3.9%	90.9%
Grade 9	13.5%	5.8%	2.5%	5.2%	86.5%
Grade 10	15.1%	5.7%	3.4%	6.0%	84.9%
Grade 11	18.1%	7.9%	4.0%	6.1%	81.9%
Grade 12	19.3%	8.3%	4.5%	6.5%	80.7%
Heroin	3.1%	1.2%	0.5%	1.3%	96.9%
Grade 7	3.3%	1.1%	0.7%	1.5%	96.7%
Grade 8	3.8%	1.6%	0.5%	1.7%	96.2%
Grade 9	3.2%	0.9%	0.8%	1.4%	96.8%
Grade 10	2.9%	1.5%	0.3%	1.2%	97.1%
Grade 11	2.8%	1.1%	0.5%	1.1%	97.2%
Grade 12	2.3%	1.2%	0.1%	0.9%	97.7%
Methamphetamine	6.1%	1.6%	1.2%	3.2%	93.9%
Grade 7	5.3%	1.9%	0.6%	2.8%	94.7%
Grade 8	5.1%	1.6%	1.4%	2.1%	94.9%
Grade 9	5.7%	1.5%	1.0%	3.2%	94.3%
Grade 10	6.2%	1.8%	1.3%	3.2%	93.8%
Grade 11	7.4%	1.6%	1.8%	4.0%	92.6%
Grade 12	7.6%	1.5%	1.6%	4.6%	92.4%

**Table B10: Prevalence and Recency of Substance Use, by Grade:
Texas Secondary Students Who Lived with Both Parents, 2010**

	Ever Used	Past Month	School Year (Not Past Month)	Not Past Year	Never Used
Tobacco	25.7%	10.4%	4.3%	11.0%	74.3%
Grade 7	11.5%	3.7%	1.4%	6.4%	88.5%
Grade 8	18.4%	5.7%	2.6%	10.1%	81.6%
Grade 9	23.9%	9.1%	3.7%	11.1%	76.1%
Grade 10	28.4%	11.1%	5.3%	12.0%	71.6%
Grade 11	35.9%	15.2%	6.5%	14.2%	64.1%
Grade 12	41.2%	20.7%	7.2%	13.3%	58.8%
Alcohol	57.0%	26.3%	9.9%	20.8%	43.0%
Grade 7	37.1%	13.2%	4.6%	19.3%	62.9%
Grade 8	49.6%	19.0%	7.3%	23.3%	50.4%
Grade 9	57.9%	25.7%	10.4%	21.8%	42.1%
Grade 10	63.8%	29.3%	12.2%	22.3%	36.2%
Grade 11	67.0%	33.5%	13.3%	20.2%	33.0%
Grade 12	72.3%	41.8%	13.4%	17.1%	27.7%
Inhalants	15.3%	5.4%	2.5%	7.4%	84.7%
Grade 7	17.3%	7.5%	2.1%	7.7%	82.7%
Grade 8	18.9%	7.3%	3.4%	8.2%	81.1%
Grade 9	16.0%	5.9%	2.7%	7.4%	84.0%
Grade 10	14.2%	3.9%	2.5%	7.8%	85.8%
Grade 11	13.1%	4.0%	2.3%	6.8%	86.9%
Grade 12	10.7%	2.7%	1.9%	6.1%	89.3%
Any Illicit Drug	22.4%	10.4%	4.4%	7.6%	77.6%
Grade 7	8.6%	3.7%	1.4%	3.5%	91.4%
Grade 8	14.4%	6.8%	2.5%	5.1%	85.6%
Grade 9	21.2%	10.1%	4.1%	7.0%	78.8%
Grade 10	26.2%	12.2%	5.1%	8.9%	73.8%
Grade 11	32.4%	15.1%	6.8%	10.5%	67.6%
Grade 12	36.2%	16.8%	7.5%	11.9%	63.8%
Marijuana	20.6%	8.8%	4.4%	7.4%	79.4%
Grade 7	6.6%	2.5%	1.3%	2.8%	93.4%
Grade 8	12.0%	4.9%	2.2%	4.9%	88.0%
Grade 9	19.6%	8.6%	4.2%	6.8%	80.4%
Grade 10	24.6%	10.3%	5.4%	8.9%	75.4%
Grade 11	30.9%	13.5%	6.8%	10.6%	69.1%
Grade 12	35.0%	15.1%	7.8%	12.1%	65.0%
Cocaine or Crack	4.6%	1.4%	0.9%	2.3%	95.4%
Grade 7	2.1%	0.8%	0.4%	0.9%	97.9%
Grade 8	2.6%	1.0%	0.4%	1.2%	97.4%
Grade 9	4.2%	1.5%	0.8%	1.9%	95.8%
Grade 10	5.2%	1.5%	1.1%	2.6%	94.8%
Grade 11	6.5%	1.7%	1.6%	3.2%	93.5%
Grade 12	8.3%	2.0%	1.7%	4.6%	91.7%
Cocaine	4.2%	1.2%	0.9%	2.1%	95.8%
Grade 7	1.6%	0.5%	0.4%	0.7%	98.4%
Grade 8	2.1%	0.7%	0.4%	1.0%	97.9%
Grade 9	3.7%	1.3%	0.7%	1.7%	96.3%
Grade 10	4.8%	1.4%	1.0%	2.4%	95.2%
Grade 11	6.4%	1.7%	1.5%	3.2%	93.6%
Grade 12	8.2%	1.9%	1.8%	4.5%	91.8%
Crack	1.5%	0.4%	0.3%	0.8%	98.5%
Grade 7	1.3%	0.5%	0.2%	0.6%	98.7%
Grade 8	1.5%	0.5%	0.3%	0.7%	98.5%
Grade 9	1.6%	0.4%	0.4%	0.8%	98.4%
Grade 10	1.5%	0.3%	0.3%	0.9%	98.5%
Grade 11	1.3%	0.3%	0.3%	0.7%	98.7%
Grade 12	1.5%	0.4%	0.1%	1.0%	98.5%

Table B10: Prevalence of Use: Students Who Lived with Both Parents, 2010 (Cont.)

	Ever Used	Past Month	School Year (Not Past Month)	Not Past Year	Never Used
Hallucinogens	3.7%	1.2%	0.8%	1.7%	96.3%
Grade 7	1.1%	0.5%	0.2%	0.4%	98.9%
Grade 8	2.4%	0.8%	0.3%	1.3%	97.6%
Grade 9	3.7%	1.3%	0.8%	1.6%	96.3%
Grade 10	4.1%	1.3%	0.7%	2.1%	95.9%
Grade 11	5.3%	1.8%	1.2%	2.3%	94.7%
Grade 12	6.4%	1.7%	1.7%	3.0%	93.6%
Uppers	3.9%	1.6%	0.8%	1.5%	96.1%
Grade 7	0.7%	0.4%	0.1%	0.2%	99.3%
Grade 8	1.8%	0.8%	0.2%	0.8%	98.2%
Grade 9	3.5%	1.6%	0.7%	1.2%	96.5%
Grade 10	5.2%	2.1%	1.2%	1.9%	94.8%
Grade 11	6.2%	2.3%	1.5%	2.4%	93.8%
Grade 12	7.1%	2.8%	1.6%	2.7%	92.9%
Downers	4.3%	1.7%	0.9%	1.7%	95.7%
Grade 7	0.9%	0.4%	0.1%	0.4%	99.1%
Grade 8	2.1%	1.0%	0.5%	0.6%	97.9%
Grade 9	3.7%	1.7%	0.7%	1.3%	96.3%
Grade 10	5.0%	2.2%	0.9%	1.9%	95.0%
Grade 11	7.1%	2.7%	1.5%	2.9%	92.9%
Grade 12	8.2%	2.9%	2.0%	3.3%	91.8%
Rohypnol	2.1%	0.8%	0.4%	0.9%	97.9%
Grade 7	1.1%	0.4%	0.2%	0.5%	98.9%
Grade 8	2.1%	0.9%	0.4%	0.8%	97.9%
Grade 9	2.4%	0.9%	0.5%	1.0%	97.6%
Grade 10	2.3%	0.9%	0.4%	1.0%	97.7%
Grade 11	2.6%	1.0%	0.4%	1.2%	97.4%
Grade 12	2.4%	0.7%	0.5%	1.2%	97.6%
Steroids	1.3%	0.4%	0.3%	0.6%	98.7%
Grade 7	1.2%	0.3%	0.2%	0.7%	98.8%
Grade 8	1.3%	0.3%	0.2%	0.8%	98.7%
Grade 9	1.3%	0.5%	0.1%	0.7%	98.7%
Grade 10	1.2%	0.4%	0.2%	0.6%	98.8%
Grade 11	1.5%	0.6%	0.2%	0.7%	98.5%
Grade 12	1.7%	0.7%	0.2%	0.8%	98.3%
Ecstasy	5.4%	2.0%	1.2%	2.2%	94.6%
Grade 7	1.5%	0.6%	0.3%	0.6%	98.5%
Grade 8	3.6%	1.5%	0.6%	1.5%	96.4%
Grade 9	5.1%	2.1%	0.9%	2.1%	94.9%
Grade 10	6.8%	2.4%	1.6%	2.8%	93.2%
Grade 11	7.3%	2.7%	1.8%	2.8%	92.7%
Grade 12	9.2%	3.2%	2.1%	3.9%	90.8%
Heroin	1.2%	0.4%	0.2%	0.6%	98.8%
Grade 7	1.2%	0.4%	0.2%	0.6%	98.8%
Grade 8	1.3%	0.6%	0.1%	0.6%	98.7%
Grade 9	1.3%	0.5%	0.2%	0.6%	98.7%
Grade 10	1.2%	0.5%	0.1%	0.6%	98.8%
Grade 11	1.1%	0.3%	0.1%	0.7%	98.9%
Grade 12	0.9%	0.3%	0.1%	0.5%	99.1%
Methamphetamine	2.5%	0.7%	0.4%	1.4%	97.5%
Grade 7	1.8%	0.6%	0.2%	1.1%	98.2%
Grade 8	2.2%	0.8%	0.3%	1.1%	97.8%
Grade 9	2.6%	0.8%	0.4%	1.4%	97.4%
Grade 10	2.4%	0.8%	0.4%	1.2%	97.7%
Grade 11	3.0%	0.6%	0.5%	1.9%	97.0%
Grade 12	3.0%	0.6%	0.6%	1.8%	97.0%

**Table B11: Prevalence and Recency of Substance Use, by Grade:
Texas Secondary Students Not Living with Both Parents, 2010**

	Ever Used	Past Month	School Year (Not Past Month)	Not Past Year	Never Used
Tobacco	37.9%	15.7%	6.4%	15.8%	62.1%
Grade 7	21.6%	6.6%	2.9%	12.1%	78.4%
Grade 8	30.9%	10.4%	5.4%	15.1%	69.1%
Grade 9	36.4%	13.8%	6.0%	16.6%	63.6%
Grade 10	44.3%	18.0%	7.4%	18.9%	55.7%
Grade 11	45.3%	21.5%	8.5%	15.3%	54.7%
Grade 12	50.7%	25.6%	8.4%	16.7%	49.3%
Alcohol	69.6%	33.4%	13.2%	23.0%	30.4%
Grade 7	51.0%	18.2%	7.3%	25.5%	49.0%
Grade 8	64.4%	26.3%	10.8%	27.3%	35.6%
Grade 9	70.5%	33.4%	13.1%	24.0%	29.5%
Grade 10	77.5%	38.6%	16.4%	22.5%	22.5%
Grade 11	75.1%	39.3%	16.3%	19.5%	24.9%
Grade 12	79.4%	45.9%	15.1%	18.4%	20.6%
Inhalants	20.3%	7.1%	3.5%	9.7%	79.7%
Grade 7	23.0%	10.1%	3.3%	9.6%	77.0%
Grade 8	24.9%	10.3%	4.1%	10.5%	75.1%
Grade 9	20.3%	7.0%	3.8%	9.5%	79.7%
Grade 10	20.0%	6.1%	3.1%	10.8%	80.0%
Grade 11	17.4%	4.5%	3.5%	9.4%	82.6%
Grade 12	15.3%	4.1%	3.0%	8.2%	84.7%
Any Illicit Drug	36.8%	17.4%	6.9%	12.5%	63.2%
Grade 7	16.8%	7.7%	2.5%	6.6%	83.2%
Grade 8	26.4%	12.2%	4.5%	9.7%	73.6%
Grade 9	35.1%	16.3%	6.8%	12.0%	64.9%
Grade 10	44.8%	21.8%	7.5%	15.5%	55.2%
Grade 11	47.2%	21.6%	10.4%	15.2%	52.8%
Grade 12	52.1%	25.9%	9.9%	16.3%	47.9%
Marijuana	35.2%	15.6%	7.1%	12.5%	64.8%
Grade 7	14.7%	6.2%	2.5%	6.0%	85.3%
Grade 8	23.9%	9.9%	4.4%	9.6%	76.1%
Grade 9	33.8%	15.0%	6.8%	12.0%	66.2%
Grade 10	43.4%	19.9%	7.9%	15.6%	56.6%
Grade 11	45.8%	19.5%	10.7%	15.6%	54.2%
Grade 12	51.4%	23.6%	10.7%	17.1%	48.6%
Cocaine or Crack	6.6%	2.1%	1.3%	3.2%	93.4%
Grade 7	3.1%	1.2%	0.6%	1.3%	96.9%
Grade 8	4.6%	1.8%	0.8%	2.0%	95.4%
Grade 9	5.7%	2.1%	1.1%	2.5%	94.3%
Grade 10	7.9%	2.4%	1.5%	4.0%	92.1%
Grade 11	8.7%	2.8%	1.6%	4.3%	91.3%
Grade 12	10.3%	2.6%	2.2%	5.5%	89.7%
Cocaine	6.2%	1.9%	1.3%	3.0%	93.8%
Grade 7	2.3%	0.8%	0.7%	0.8%	97.7%
Grade 8	3.9%	1.5%	0.7%	1.7%	96.1%
Grade 9	5.3%	1.9%	1.1%	2.3%	94.7%
Grade 10	7.5%	2.3%	1.3%	3.9%	92.5%
Grade 11	8.5%	2.7%	1.6%	4.2%	91.5%
Grade 12	10.1%	2.5%	2.1%	5.5%	89.9%
Crack	1.8%	0.6%	0.2%	1.0%	98.2%
Grade 7	1.9%	0.7%	0.2%	1.0%	98.1%
Grade 8	2.2%	0.8%	0.2%	1.2%	97.8%
Grade 9	1.6%	0.4%	0.3%	0.9%	98.4%
Grade 10	1.7%	0.5%	0.3%	0.9%	98.3%
Grade 11	1.9%	0.7%	0.2%	1.0%	98.1%
Grade 12	1.8%	0.3%	0.2%	1.3%	98.2%

Table B11: Prevalence of Use: Students Not Living with Both Parents, 2010 (Cont.)

	Ever Used	Past Month	School Year (Not Past Month)	Not Past Year	Never Used
Hallucinogens	6.1%	2.0%	1.4%	2.7%	93.9%
Grade 7	2.2%	0.9%	0.3%	1.0%	97.8%
Grade 8	4.3%	1.5%	0.8%	2.0%	95.7%
Grade 9	5.8%	2.4%	1.2%	2.2%	94.2%
Grade 10	7.7%	2.2%	2.3%	3.2%	92.3%
Grade 11	8.2%	2.3%	1.8%	4.1%	91.8%
Grade 12	8.5%	2.6%	1.8%	4.1%	91.5%
Uppers	7.5%	3.1%	1.7%	2.7%	92.5%
Grade 7	2.1%	0.8%	0.6%	0.7%	97.9%
Grade 8	4.0%	1.9%	0.7%	1.4%	96.0%
Grade 9	6.6%	3.0%	1.5%	2.1%	93.4%
Grade 10	9.8%	4.0%	2.4%	3.4%	90.2%
Grade 11	10.9%	4.5%	2.2%	4.2%	89.1%
Grade 12	12.1%	4.5%	3.3%	4.3%	87.9%
Downers	7.9%	3.5%	1.6%	2.8%	92.1%
Grade 7	1.9%	0.8%	0.4%	0.7%	98.1%
Grade 8	3.9%	1.7%	0.8%	1.4%	96.1%
Grade 9	7.2%	3.4%	1.6%	2.2%	92.8%
Grade 10	10.1%	4.4%	1.8%	3.9%	89.9%
Grade 11	12.1%	5.3%	2.4%	4.4%	87.9%
Grade 12	13.2%	5.3%	2.9%	5.0%	86.8%
Rohypnol	3.5%	1.4%	0.7%	1.4%	96.5%
Grade 7	1.8%	0.6%	0.5%	0.7%	98.2%
Grade 8	3.5%	1.6%	0.4%	1.5%	96.5%
Grade 9	3.8%	1.4%	0.9%	1.5%	96.2%
Grade 10	4.2%	1.8%	0.7%	1.7%	95.8%
Grade 11	3.7%	1.6%	0.8%	1.3%	96.3%
Grade 12	3.7%	1.4%	0.6%	1.7%	96.3%
Steroids	1.5%	0.5%	0.3%	0.7%	98.5%
Grade 7	1.4%	0.5%	0.2%	0.7%	98.6%
Grade 8	2.0%	0.7%	0.3%	1.0%	98.0%
Grade 9	1.4%	0.5%	0.3%	0.6%	98.6%
Grade 10	1.3%	0.4%	0.2%	0.7%	98.7%
Grade 11	1.5%	0.4%	0.4%	0.7%	98.5%
Grade 12	1.6%	0.6%	0.3%	0.7%	98.4%
Ecstasy	9.1%	3.4%	1.9%	3.8%	90.9%
Grade 7	3.5%	1.3%	0.6%	1.6%	96.5%
Grade 8	6.1%	2.4%	1.2%	2.5%	93.9%
Grade 9	9.0%	3.3%	1.9%	3.8%	91.0%
Grade 10	9.7%	3.6%	1.8%	4.3%	90.3%
Grade 11	12.6%	4.7%	3.0%	4.9%	87.4%
Grade 12	14.4%	5.0%	3.2%	6.2%	85.6%
Heroin	1.8%	0.7%	0.3%	0.8%	98.2%
Grade 7	1.8%	0.6%	0.3%	0.9%	98.2%
Grade 8	2.4%	1.0%	0.4%	1.0%	97.6%
Grade 9	1.8%	0.5%	0.4%	0.9%	98.2%
Grade 10	1.8%	0.8%	0.3%	0.7%	98.2%
Grade 11	1.4%	0.7%	0.1%	0.6%	98.6%
Grade 12	1.4%	0.6%	0.3%	0.5%	98.6%
Methamphetamine	3.8%	0.9%	0.8%	2.1%	96.2%
Grade 7	2.5%	0.8%	0.4%	1.4%	97.5%
Grade 8	3.3%	1.1%	0.8%	1.4%	96.7%
Grade 9	3.5%	0.8%	0.5%	2.2%	96.5%
Grade 10	4.1%	0.8%	0.8%	2.5%	95.9%
Grade 11	4.6%	1.2%	1.1%	2.2%	95.4%
Grade 12	4.9%	1.0%	1.0%	3.0%	95.1%

**Table B12: Prevalence and Recency of Substance Use, by Grade:
Texas Secondary Students Who Would Seek Help from Adults
for Substance Abuse Problems, 2010**

	Ever Used	Past Month	School Year (Not Past Month)	Not Past Year	Never Used
Tobacco	27.7%	10.8%	4.5%	12.4%	72.3%
Grade 7	12.2%	3.3%	1.5%	7.4%	87.8%
Grade 8	19.6%	5.8%	3.0%	10.8%	80.4%
Grade 9	26.0%	9.3%	4.0%	12.7%	74.0%
Grade 10	32.5%	12.0%	5.7%	14.8%	67.5%
Grade 11	37.2%	15.8%	6.6%	14.8%	62.8%
Grade 12	43.6%	21.3%	7.3%	15.0%	56.4%
Alcohol	59.6%	26.8%	10.9%	21.9%	40.4%
Grade 7	38.4%	12.5%	4.8%	21.1%	61.6%
Grade 8	51.7%	19.0%	8.0%	24.7%	48.3%
Grade 9	60.5%	26.4%	11.1%	23.0%	39.5%
Grade 10	68.1%	31.0%	13.9%	23.2%	31.9%
Grade 11	69.1%	34.0%	14.7%	20.4%	30.9%
Grade 12	74.9%	42.3%	14.4%	18.2%	25.1%
Inhalants	15.1%	5.0%	2.6%	7.5%	84.9%
Grade 7	16.3%	6.8%	2.1%	7.4%	83.7%
Grade 8	18.2%	6.8%	3.0%	8.4%	81.8%
Grade 9	15.8%	5.3%	2.7%	7.8%	84.2%
Grade 10	14.8%	4.2%	2.3%	8.3%	85.2%
Grade 11	13.4%	3.6%	2.8%	7.0%	86.6%
Grade 12	11.2%	2.7%	2.2%	6.3%	88.8%
Any Illicit Drug	24.7%	11.1%	4.8%	8.8%	75.3%
Grade 7	8.7%	3.6%	1.4%	3.7%	91.3%
Grade 8	15.7%	7.2%	2.6%	5.9%	84.3%
Grade 9	23.3%	10.4%	4.6%	8.3%	76.7%
Grade 10	30.4%	13.5%	5.7%	11.2%	69.6%
Grade 11	35.2%	15.5%	7.5%	12.2%	64.8%
Grade 12	40.0%	18.3%	8.4%	13.3%	60.0%
Marijuana	23.2%	9.6%	5.0%	8.6%	76.8%
Grade 7	7.1%	2.7%	1.2%	3.2%	92.9%
Grade 8	13.8%	5.5%	2.5%	5.8%	86.2%
Grade 9	21.8%	9.2%	4.6%	8.0%	78.2%
Grade 10	28.8%	11.8%	6.0%	11.0%	71.2%
Grade 11	33.8%	13.9%	7.7%	12.2%	66.2%
Grade 12	39.0%	16.7%	8.8%	13.5%	61.0%
Cocaine or Crack	4.3%	1.2%	0.9%	2.2%	95.7%
Grade 7	1.7%	0.6%	0.3%	0.8%	98.3%
Grade 8	2.5%	0.9%	0.5%	1.1%	97.5%
Grade 9	3.7%	1.3%	0.7%	1.7%	96.3%
Grade 10	5.1%	1.3%	1.2%	2.6%	94.9%
Grade 11	5.9%	1.6%	1.3%	3.0%	94.1%
Grade 12	7.9%	1.8%	1.5%	4.6%	92.1%
Cocaine	4.0%	1.1%	0.8%	2.1%	96.0%
Grade 7	1.3%	0.4%	0.3%	0.6%	98.7%
Grade 8	2.1%	0.7%	0.4%	1.0%	97.9%
Grade 9	3.3%	1.1%	0.7%	1.5%	96.7%
Grade 10	4.8%	1.3%	1.0%	2.5%	95.2%
Grade 11	5.8%	1.6%	1.3%	2.9%	94.2%
Grade 12	7.7%	1.7%	1.5%	4.5%	92.3%
Crack	1.1%	0.3%	0.2%	0.6%	98.9%
Grade 7	1.0%	0.3%	0.1%	0.6%	99.0%
Grade 8	1.2%	0.4%	0.2%	0.6%	98.8%
Grade 9	1.3%	0.3%	0.2%	0.8%	98.7%
Grade 10	1.2%	0.3%	0.2%	0.7%	98.8%
Grade 11	1.1%	0.3%	0.2%	0.6%	98.9%
Grade 12	1.1%	0.2%	0.1%	0.8%	98.9%

Table B12: Students Who Would Seek Help from Adults, 2010 (Cont.)

	Ever Used	Past Month	School Year (Not Past Month)	Not Past Year	Never Used
Hallucinogens	3.7%	1.1%	0.8%	1.8%	96.3%
Grade 7	0.9%	0.4%	0.1%	0.4%	99.1%
Grade 8	2.3%	0.7%	0.4%	1.2%	97.7%
Grade 9	3.5%	1.3%	0.7%	1.5%	96.5%
Grade 10	4.8%	1.3%	1.2%	2.3%	95.2%
Grade 11	5.1%	1.4%	1.2%	2.5%	94.9%
Grade 12	6.6%	1.7%	1.6%	3.3%	93.4%
Uppers	4.4%	1.7%	1.0%	1.7%	95.6%
Grade 7	0.8%	0.4%	0.1%	0.3%	99.2%
Grade 8	1.8%	0.8%	0.2%	0.8%	98.2%
Grade 9	4.0%	1.7%	0.9%	1.4%	96.0%
Grade 10	6.2%	2.3%	1.6%	2.3%	93.8%
Grade 11	6.4%	2.3%	1.6%	2.5%	93.6%
Grade 12	8.3%	2.9%	2.3%	3.1%	91.7%
Downers	4.7%	1.9%	1.0%	1.8%	95.3%
Grade 7	0.8%	0.3%	0.2%	0.3%	99.2%
Grade 8	2.0%	1.0%	0.4%	0.6%	98.0%
Grade 9	4.3%	2.0%	0.8%	1.5%	95.7%
Grade 10	6.0%	2.4%	1.2%	2.4%	94.0%
Grade 11	7.0%	2.7%	1.5%	2.8%	93.0%
Grade 12	9.2%	3.2%	2.2%	3.8%	90.8%
Rohypnol	2.1%	0.8%	0.4%	0.9%	97.9%
Grade 7	1.0%	0.4%	0.1%	0.5%	99.0%
Grade 8	2.1%	0.9%	0.3%	0.9%	97.9%
Grade 9	2.4%	0.8%	0.5%	1.1%	97.6%
Grade 10	2.4%	1.0%	0.5%	0.9%	97.6%
Grade 11	2.3%	0.9%	0.4%	1.0%	97.7%
Grade 12	2.5%	0.8%	0.5%	1.2%	97.5%
Steroids	1.1%	0.3%	0.2%	0.6%	98.9%
Grade 7	0.9%	0.2%	0.2%	0.5%	99.1%
Grade 8	1.1%	0.3%	0.2%	0.6%	98.9%
Grade 9	1.1%	0.4%	0.2%	0.5%	98.9%
Grade 10	1.0%	0.2%	0.2%	0.6%	99.0%
Grade 11	1.2%	0.4%	0.2%	0.6%	98.8%
Grade 12	1.5%	0.5%	0.3%	0.7%	98.5%
Ecstasy	5.7%	2.0%	1.3%	2.4%	94.3%
Grade 7	1.6%	0.5%	0.3%	0.8%	98.4%
Grade 8	3.5%	1.2%	0.7%	1.6%	96.5%
Grade 9	5.4%	2.1%	1.0%	2.3%	94.6%
Grade 10	6.8%	2.5%	1.4%	2.9%	93.2%
Grade 11	7.9%	2.6%	2.2%	3.1%	92.1%
Grade 12	10.3%	3.4%	2.2%	4.7%	89.7%
Heroin	1.1%	0.4%	0.2%	0.5%	98.9%
Grade 7	0.9%	0.3%	0.1%	0.5%	99.1%
Grade 8	1.4%	0.6%	0.2%	0.6%	98.6%
Grade 9	1.3%	0.4%	0.3%	0.6%	98.7%
Grade 10	1.2%	0.5%	0.1%	0.6%	98.8%
Grade 11	0.8%	0.3%	0.1%	0.4%	99.2%
Grade 12	0.8%	0.3%	0.1%	0.4%	99.2%
Methamphetamine	2.4%	0.6%	0.4%	1.4%	97.6%
Grade 7	1.4%	0.5%	0.2%	0.7%	98.6%
Grade 8	2.1%	0.7%	0.4%	1.0%	97.9%
Grade 9	2.4%	0.6%	0.4%	1.4%	97.6%
Grade 10	2.5%	0.6%	0.4%	1.5%	97.5%
Grade 11	3.0%	0.7%	0.6%	1.7%	97.0%
Grade 12	3.3%	0.5%	0.6%	2.2%	96.7%

**Table B13: Prevalence and Recency of Substance Use, by Grade:
Texas Secondary Students Who Would Not Seek Help from Adults
for Substance Abuse Problems, 2010**

	Ever Used	Past Month	School Year (Not Past Month)	Not Past Year	Never Used
Tobacco	40.1%	18.6%	7.1%	14.4%	59.9%
Grade 7	25.9%	10.4%	3.6%	11.9%	74.1%
Grade 8	36.3%	13.7%	6.2%	16.4%	63.7%
Grade 9	38.8%	17.4%	6.4%	15.0%	61.2%
Grade 10	42.6%	19.5%	8.1%	15.0%	57.4%
Grade 11	48.4%	25.0%	9.7%	13.7%	51.6%
Grade 12	49.9%	26.4%	9.4%	14.1%	50.1%
Alcohol	69.9%	37.4%	12.4%	20.1%	30.1%
Grade 7	57.5%	25.9%	9.3%	22.3%	42.5%
Grade 8	68.8%	32.3%	11.4%	25.1%	31.2%
Grade 9	70.6%	37.2%	12.9%	20.5%	29.4%
Grade 10	73.8%	40.6%	13.6%	19.6%	26.2%
Grade 11	72.5%	42.0%	13.9%	16.6%	27.5%
Grade 12	75.8%	46.9%	13.2%	15.7%	24.2%
Inhalants	24.4%	9.8%	3.9%	10.7%	75.6%
Grade 7	31.1%	15.4%	4.3%	11.4%	68.9%
Grade 8	32.0%	14.9%	6.0%	11.1%	68.0%
Grade 9	24.7%	10.1%	4.4%	10.2%	75.3%
Grade 10	22.4%	6.5%	3.8%	12.1%	77.6%
Grade 11	19.9%	6.3%	2.8%	10.8%	80.1%
Grade 12	15.0%	5.0%	2.0%	8.0%	85.0%
Any Illicit Drug	39.2%	20.5%	7.3%	11.4%	60.8%
Grade 7	23.0%	11.2%	3.7%	8.1%	77.0%
Grade 8	31.0%	15.0%	5.7%	10.3%	69.0%
Grade 9	39.1%	20.9%	6.9%	11.3%	60.9%
Grade 10	43.7%	23.8%	7.9%	12.0%	56.3%
Grade 11	49.1%	26.1%	10.8%	12.2%	50.9%
Grade 12	50.1%	26.2%	8.9%	15.0%	49.9%
Marijuana	36.9%	17.7%	7.4%	11.8%	63.1%
Grade 7	18.8%	8.3%	3.5%	7.0%	81.2%
Grade 8	26.5%	11.4%	5.0%	10.1%	73.5%
Grade 9	37.4%	18.7%	7.1%	11.6%	62.6%
Grade 10	42.5%	21.4%	8.2%	12.9%	57.5%
Grade 11	47.7%	23.3%	10.8%	13.6%	52.3%
Grade 12	48.7%	23.1%	9.9%	15.7%	51.3%
Cocaine or Crack	8.9%	3.1%	1.8%	4.0%	91.1%
Grade 7	5.5%	2.1%	1.3%	2.1%	94.5%
Grade 8	5.8%	2.4%	0.9%	2.5%	94.2%
Grade 9	8.5%	3.6%	1.4%	3.5%	91.5%
Grade 10	10.0%	3.1%	1.8%	5.1%	90.0%
Grade 11	11.7%	3.8%	2.7%	5.2%	88.3%
Grade 12	12.3%	3.7%	3.1%	5.5%	87.7%
Cocaine	8.1%	2.7%	1.7%	3.7%	91.9%
Grade 7	4.0%	1.3%	1.1%	1.6%	96.0%
Grade 8	4.5%	1.8%	0.4%	2.3%	95.5%
Grade 9	7.9%	3.3%	1.3%	3.3%	92.1%
Grade 10	9.4%	3.0%	1.6%	4.8%	90.6%
Grade 11	11.4%	3.5%	2.8%	5.1%	88.6%
Grade 12	12.2%	3.4%	3.2%	5.6%	87.8%
Crack	3.3%	1.1%	0.4%	1.8%	96.7%
Grade 7	4.1%	1.6%	0.7%	1.8%	95.9%
Grade 8	3.5%	1.3%	0.5%	1.7%	96.5%
Grade 9	3.0%	1.2%	0.3%	1.5%	97.0%
Grade 10	2.6%	0.6%	0.5%	1.5%	97.4%
Grade 11	3.3%	0.9%	0.5%	1.9%	96.7%
Grade 12	3.2%	0.9%	0.3%	2.0%	96.8%

Table B13: Students Who Would Not Seek Help from Adults, 2010 (Cont.)

	Ever Used	Past Month	School Year (Not Past Month)	Not Past Year	Never Used
Hallucinogens	7.9%	2.9%	1.8%	3.2%	92.1%
Grade 7	4.0%	1.7%	0.8%	1.5%	96.0%
Grade 8	5.6%	2.2%	0.8%	2.6%	94.4%
Grade 9	8.2%	3.2%	2.0%	3.0%	91.8%
Grade 10	8.7%	2.7%	2.2%	3.8%	91.3%
Grade 11	11.4%	4.4%	2.7%	4.3%	88.6%
Grade 12	9.6%	3.3%	2.0%	4.3%	90.4%
Uppers	8.4%	4.0%	1.8%	2.6%	91.6%
Grade 7	2.8%	1.2%	0.7%	0.9%	97.2%
Grade 8	5.4%	2.4%	1.1%	1.9%	94.6%
Grade 9	7.7%	4.2%	1.6%	1.9%	92.3%
Grade 10	9.8%	4.9%	2.1%	2.8%	90.2%
Grade 11	13.6%	6.5%	2.8%	4.3%	86.4%
Grade 12	11.7%	5.3%	2.2%	4.2%	88.3%
Downers	9.1%	4.3%	1.7%	3.1%	90.9%
Grade 7	2.9%	1.4%	0.5%	1.0%	97.1%
Grade 8	5.2%	2.3%	0.8%	2.1%	94.8%
Grade 9	8.3%	4.2%	1.9%	2.2%	91.7%
Grade 10	10.4%	5.0%	1.6%	3.8%	89.6%
Grade 11	15.7%	7.8%	2.7%	5.2%	84.3%
Grade 12	13.0%	5.5%	2.9%	4.6%	87.0%
Rohypnol	4.4%	2.0%	0.6%	1.8%	95.6%
Grade 7	2.9%	1.1%	0.4%	1.4%	97.1%
Grade 8	3.8%	2.0%	0.5%	1.3%	96.2%
Grade 9	5.2%	2.3%	0.9%	2.0%	94.8%
Grade 10	5.3%	2.2%	0.8%	2.3%	94.7%
Grade 11	4.8%	2.3%	0.9%	1.6%	95.2%
Grade 12	4.4%	1.8%	0.4%	2.2%	95.6%
Steroids	2.5%	1.0%	0.3%	1.2%	97.5%
Grade 7	3.2%	1.2%	0.5%	1.5%	96.8%
Grade 8	3.0%	1.1%	0.4%	1.5%	97.0%
Grade 9	2.1%	0.8%	0.1%	1.2%	97.9%
Grade 10	2.1%	1.1%	0.2%	0.8%	97.9%
Grade 11	2.6%	0.9%	0.7%	1.0%	97.4%
Grade 12	2.4%	0.8%	0.4%	1.2%	97.6%
Ecstasy	10.6%	4.6%	2.2%	3.8%	89.4%
Grade 7	5.2%	2.3%	1.0%	1.9%	94.8%
Grade 8	8.1%	4.0%	0.9%	3.2%	91.9%
Grade 9	11.7%	5.3%	2.3%	4.1%	88.3%
Grade 10	10.9%	4.4%	2.5%	4.0%	89.1%
Grade 11	14.3%	6.5%	2.9%	4.9%	85.7%
Grade 12	13.7%	5.0%	3.9%	4.8%	86.3%
Heroin	2.8%	1.0%	0.4%	1.4%	97.2%
Grade 7	3.9%	1.3%	0.8%	1.8%	96.1%
Grade 8	3.4%	1.4%	0.3%	1.7%	96.6%
Grade 9	2.4%	0.7%	0.4%	1.3%	97.6%
Grade 10	2.1%	0.8%	0.4%	0.9%	97.9%
Grade 11	2.6%	1.3%	0.2%	1.1%	97.4%
Grade 12	2.2%	0.7%	0.2%	1.3%	97.8%
Methamphetamine	5.4%	1.6%	1.0%	2.8%	94.6%
Grade 7	5.8%	1.4%	0.7%	3.7%	94.2%
Grade 8	4.8%	1.6%	1.0%	2.3%	95.2%
Grade 9	5.3%	1.4%	0.8%	3.1%	94.8%
Grade 10	5.3%	1.7%	1.1%	2.5%	94.7%
Grade 11	6.1%	1.8%	1.3%	3.0%	93.9%
Grade 12	5.3%	1.8%	1.2%	2.4%	94.7%

**Table B14: Prevalence and Recency of Substance Use, by Grade:
Texas Secondary Students Living in School District Three Years or Less, 2010**

	Ever Used	Past Month	School Year (Not Past Month)	Not Past Year	Never Used
Tobacco	32.0%	12.8%	5.0%	14.2%	68.0%
Grade 7	18.0%	5.8%	2.1%	10.1%	82.0%
Grade 8	26.3%	8.7%	3.8%	13.8%	73.7%
Grade 9	32.8%	13.3%	5.1%	14.4%	67.2%
Grade 10	39.4%	15.9%	6.7%	16.8%	60.6%
Grade 11	40.3%	16.9%	6.9%	16.5%	59.7%
Grade 12	45.4%	22.8%	7.3%	15.3%	54.6%
Alcohol	62.1%	28.9%	10.5%	22.7%	37.9%
Grade 7	44.2%	16.6%	5.9%	21.7%	55.8%
Grade 8	57.3%	22.8%	8.2%	26.3%	42.7%
Grade 9	63.7%	30.7%	10.6%	22.4%	36.3%
Grade 10	72.2%	34.1%	14.8%	23.3%	27.8%
Grade 11	70.2%	36.5%	13.4%	20.3%	29.8%
Grade 12	74.9%	41.7%	12.5%	20.7%	25.1%
Inhalants	18.7%	6.7%	3.0%	9.0%	81.3%
Grade 7	20.3%	9.3%	2.3%	8.7%	79.7%
Grade 8	21.1%	8.4%	3.6%	9.1%	78.9%
Grade 9	19.3%	7.3%	3.3%	8.7%	80.7%
Grade 10	18.3%	4.8%	3.0%	10.5%	81.7%
Grade 11	15.9%	4.4%	2.9%	8.6%	84.1%
Grade 12	14.7%	3.4%	3.4%	7.9%	85.3%
Any Illicit Drug	30.5%	14.2%	5.4%	10.9%	69.5%
Grade 7	14.1%	6.9%	2.0%	5.2%	85.9%
Grade 8	22.6%	10.8%	3.4%	8.4%	77.4%
Grade 9	31.4%	15.1%	5.4%	10.9%	68.6%
Grade 10	40.1%	17.9%	7.5%	14.7%	59.9%
Grade 11	40.7%	18.5%	7.7%	14.5%	59.3%
Grade 12	45.9%	20.8%	8.9%	16.2%	54.1%
Marijuana	28.8%	12.2%	5.6%	11.0%	71.2%
Grade 7	11.8%	5.4%	2.0%	4.4%	88.2%
Grade 8	19.8%	8.4%	3.4%	8.0%	80.2%
Grade 9	29.5%	13.1%	5.6%	10.8%	70.5%
Grade 10	39.0%	15.9%	8.0%	15.1%	61.0%
Grade 11	39.5%	16.6%	8.4%	14.5%	60.5%
Grade 12	45.6%	18.5%	9.0%	18.1%	54.4%
Cocaine or Crack	5.9%	1.8%	1.1%	3.0%	94.1%
Grade 7	3.2%	1.1%	0.7%	1.4%	96.8%
Grade 8	4.1%	1.4%	0.7%	2.0%	95.9%
Grade 9	5.5%	1.9%	1.1%	2.5%	94.5%
Grade 10	7.9%	2.2%	1.3%	4.4%	92.1%
Grade 11	8.1%	2.0%	1.9%	4.2%	91.9%
Grade 12	9.7%	2.5%	1.9%	5.3%	90.3%
Cocaine	5.3%	1.5%	1.1%	2.7%	94.7%
Grade 7	2.2%	0.8%	0.5%	0.9%	97.8%
Grade 8	3.3%	1.0%	0.4%	1.9%	96.7%
Grade 9	4.8%	1.7%	1.0%	2.1%	95.2%
Grade 10	7.2%	2.0%	1.2%	4.0%	92.8%
Grade 11	7.9%	1.9%	1.9%	4.1%	92.1%
Grade 12	9.6%	2.5%	1.8%	5.3%	90.4%
Crack	2.0%	0.5%	0.3%	1.2%	98.0%
Grade 7	1.9%	0.5%	0.4%	1.0%	98.1%
Grade 8	2.2%	0.7%	0.4%	1.1%	97.8%
Grade 9	1.9%	0.5%	0.3%	1.1%	98.1%
Grade 10	2.1%	0.4%	0.4%	1.3%	97.9%
Grade 11	1.7%	0.3%	0.1%	1.3%	98.3%
Grade 12	2.7%	0.4%	0.1%	2.2%	97.3%

Table B14: Students in School District Three Years or Less, 2010 (Cont.)

	Ever Used	Past Month	School Year (Not Past Month)	Not Past Year	Never Used
Hallucinogens	5.3%	1.7%	1.1%	2.5%	94.7%
Grade 7	2.2%	1.1%	0.3%	0.8%	97.8%
Grade 8	3.9%	1.5%	0.4%	2.0%	96.1%
Grade 9	5.5%	1.9%	1.1%	2.5%	94.5%
Grade 10	7.2%	1.7%	2.1%	3.4%	92.8%
Grade 11	6.9%	2.1%	1.6%	3.2%	93.1%
Grade 12	8.8%	2.5%	1.8%	4.5%	91.2%
Uppers	5.9%	2.4%	1.4%	2.1%	94.1%
Grade 7	1.5%	0.6%	0.4%	0.5%	98.5%
Grade 8	3.8%	1.8%	0.8%	1.2%	96.2%
Grade 9	6.1%	3.0%	1.1%	2.0%	93.9%
Grade 10	8.4%	3.2%	2.0%	3.2%	91.6%
Grade 11	8.7%	3.4%	2.2%	3.1%	91.3%
Grade 12	10.6%	3.5%	2.8%	4.3%	89.4%
Downers	6.2%	2.6%	1.4%	2.2%	93.8%
Grade 7	1.3%	0.5%	0.3%	0.5%	98.7%
Grade 8	3.6%	1.6%	0.7%	1.3%	96.4%
Grade 9	6.6%	3.4%	1.1%	2.1%	93.4%
Grade 10	8.4%	3.6%	1.4%	3.4%	91.6%
Grade 11	9.8%	3.9%	2.8%	3.1%	90.2%
Grade 12	11.6%	4.0%	3.1%	4.5%	88.4%
Rohypnol	3.1%	1.3%	0.5%	1.3%	96.9%
Grade 7	1.8%	0.7%	0.3%	0.8%	98.2%
Grade 8	3.0%	1.4%	0.4%	1.2%	97.0%
Grade 9	3.4%	1.4%	0.7%	1.3%	96.6%
Grade 10	3.7%	1.6%	0.7%	1.4%	96.3%
Grade 11	3.4%	1.4%	0.6%	1.4%	96.6%
Grade 12	3.3%	1.2%	0.9%	1.2%	96.7%
Steroids	1.5%	0.5%	0.3%	0.7%	98.5%
Grade 7	1.4%	0.4%	0.2%	0.8%	98.6%
Grade 8	1.8%	0.7%	0.3%	0.8%	98.2%
Grade 9	1.2%	0.5%	0.2%	0.5%	98.8%
Grade 10	1.4%	0.6%	0.1%	0.7%	98.6%
Grade 11	1.4%	0.3%	0.3%	0.8%	98.6%
Grade 12	1.9%	0.8%	0.3%	0.8%	98.1%
Ecstasy	7.6%	2.9%	1.5%	3.2%	92.4%
Grade 7	2.9%	0.9%	0.5%	1.5%	97.1%
Grade 8	5.2%	2.0%	1.1%	2.1%	94.8%
Grade 9	8.5%	3.1%	1.6%	3.8%	91.5%
Grade 10	9.9%	3.2%	2.1%	4.6%	90.1%
Grade 11	11.0%	4.7%	2.5%	3.8%	89.0%
Grade 12	10.8%	4.5%	2.1%	4.2%	89.2%
Heroin	1.8%	0.7%	0.3%	0.8%	98.2%
Grade 7	1.8%	0.6%	0.3%	0.9%	98.2%
Grade 8	2.3%	1.0%	0.4%	0.9%	97.7%
Grade 9	1.6%	0.5%	0.5%	0.6%	98.4%
Grade 10	2.2%	0.9%	0.3%	1.0%	97.8%
Grade 11	1.3%	0.6%	0.1%	0.6%	98.7%
Grade 12	1.4%	0.5%	0.6%	0.3%	98.6%
Methamphetamine	3.9%	0.9%	0.7%	2.2%	96.2%
Grade 7	2.7%	0.8%	0.4%	1.6%	97.3%
Grade 8	3.3%	1.1%	0.8%	1.3%	96.8%
Grade 9	3.8%	0.9%	0.5%	2.4%	96.2%
Grade 10	4.3%	1.0%	0.8%	2.6%	95.7%
Grade 11	4.1%	0.7%	1.1%	2.3%	95.9%
Grade 12	6.6%	1.1%	0.7%	4.8%	93.4%

**Table B15: Prevalence and Recency of Substance Use, by Grade:
Texas Secondary Students Living in School District More Than Three Years, 2010**

	Ever Used	Past Month	School Year (Not Past Month)	Not Past Year	Never Used
Tobacco	30.0%	12.4%	5.1%	12.5%	70.0%
Grade 7	13.9%	4.3%	1.8%	7.8%	86.1%
Grade 8	22.0%	7.0%	3.6%	11.4%	78.0%
Grade 9	27.5%	10.1%	4.4%	13.0%	72.5%
Grade 10	33.1%	13.1%	6.0%	14.0%	66.9%
Grade 11	39.5%	18.1%	7.5%	13.9%	60.5%
Grade 12	44.9%	22.7%	7.7%	14.5%	55.1%
Alcohol	61.8%	29.1%	11.4%	21.3%	38.2%
Grade 7	41.2%	14.4%	5.4%	21.4%	58.8%
Grade 8	54.3%	21.2%	8.7%	24.4%	45.7%
Grade 9	62.5%	27.9%	11.8%	22.8%	37.5%
Grade 10	68.2%	32.6%	13.6%	22.0%	31.8%
Grade 11	70.2%	35.5%	14.9%	19.8%	29.8%
Grade 12	75.1%	43.7%	14.4%	17.0%	24.9%
Inhalants	16.7%	5.8%	2.8%	8.1%	83.3%
Grade 7	19.0%	8.0%	2.7%	8.3%	81.0%
Grade 8	21.1%	8.5%	3.5%	9.1%	78.9%
Grade 9	17.1%	6.0%	3.0%	8.1%	82.9%
Grade 10	15.9%	4.8%	2.6%	8.5%	84.1%
Grade 11	14.4%	4.1%	2.7%	7.6%	85.6%
Grade 12	12.1%	3.2%	2.2%	6.7%	87.9%
Any Illicit Drug	27.0%	12.8%	5.3%	8.9%	73.0%
Grade 7	10.4%	4.4%	1.6%	4.4%	89.6%
Grade 8	17.5%	8.3%	3.1%	6.1%	82.5%
Grade 9	24.9%	11.6%	5.0%	8.3%	75.1%
Grade 10	31.1%	15.3%	5.6%	10.2%	68.9%
Grade 11	37.3%	17.3%	8.4%	11.6%	62.7%
Grade 12	41.8%	20.3%	8.4%	13.1%	58.2%
Marijuana	25.4%	11.1%	5.4%	8.9%	74.6%
Grade 7	8.5%	3.2%	1.5%	3.8%	91.5%
Grade 8	15.2%	6.3%	2.9%	6.0%	84.8%
Grade 9	23.5%	10.4%	5.0%	8.1%	76.5%
Grade 10	29.5%	13.4%	5.9%	10.2%	70.5%
Grade 11	35.8%	15.6%	8.3%	11.9%	64.2%
Grade 12	40.7%	18.4%	9.0%	13.3%	59.3%
Cocaine or Crack	5.2%	1.6%	1.1%	2.5%	94.8%
Grade 7	2.2%	0.8%	0.4%	1.0%	97.8%
Grade 8	3.0%	1.2%	0.6%	1.2%	97.0%
Grade 9	4.5%	1.6%	0.8%	2.1%	95.5%
Grade 10	5.7%	1.7%	1.2%	2.8%	94.3%
Grade 11	7.1%	2.2%	1.4%	3.5%	92.9%
Grade 12	9.0%	2.1%	2.0%	4.9%	91.0%
Cocaine	4.8%	1.5%	1.0%	2.3%	95.2%
Grade 7	1.7%	0.6%	0.3%	0.8%	98.3%
Grade 8	2.5%	1.0%	0.5%	1.0%	97.5%
Grade 9	4.1%	1.5%	0.7%	1.9%	95.9%
Grade 10	5.4%	1.6%	1.1%	2.7%	94.6%
Grade 11	6.9%	2.1%	1.5%	3.3%	93.1%
Grade 12	8.8%	2.1%	1.9%	4.8%	91.2%
Crack	1.5%	0.5%	0.2%	0.8%	98.5%
Grade 7	1.3%	0.5%	0.2%	0.6%	98.7%
Grade 8	1.6%	0.6%	0.2%	0.8%	98.4%
Grade 9	1.5%	0.4%	0.3%	0.8%	98.5%
Grade 10	1.4%	0.3%	0.3%	0.8%	98.6%
Grade 11	1.5%	0.5%	0.3%	0.7%	98.5%
Grade 12	1.5%	0.4%	0.2%	0.9%	98.5%

Table B15: Students Living in School District More Than Three Years, 2010 (Cont.)

	Ever Used	Past Month	School Year (Not Past Month)	Not Past Year	Never Used
Hallucinogens	4.4%	1.4%	1.0%	2.0%	95.6%
Grade 7	1.2%	0.4%	0.2%	0.6%	98.8%
Grade 8	2.9%	0.9%	0.6%	1.4%	97.1%
Grade 9	4.2%	1.7%	0.9%	1.6%	95.8%
Grade 10	5.0%	1.7%	1.0%	2.3%	95.0%
Grade 11	6.3%	2.0%	1.4%	2.9%	93.7%
Grade 12	7.0%	2.0%	1.7%	3.3%	93.0%
Uppers	5.0%	2.1%	1.1%	1.8%	95.0%
Grade 7	1.1%	0.5%	0.2%	0.4%	98.9%
Grade 8	2.2%	1.0%	0.3%	0.9%	97.8%
Grade 9	4.2%	1.9%	0.9%	1.4%	95.8%
Grade 10	6.6%	2.8%	1.5%	2.3%	93.4%
Grade 11	7.9%	3.1%	1.6%	3.2%	92.1%
Grade 12	8.8%	3.5%	2.2%	3.1%	91.2%
Downers	5.5%	2.3%	1.2%	2.0%	94.5%
Grade 7	1.2%	0.5%	0.3%	0.4%	98.8%
Grade 8	2.5%	1.2%	0.5%	0.8%	97.5%
Grade 9	4.6%	2.0%	1.0%	1.6%	95.4%
Grade 10	6.6%	2.8%	1.3%	2.5%	93.4%
Grade 11	8.8%	3.7%	1.5%	3.6%	91.2%
Grade 12	9.9%	3.8%	2.3%	3.8%	90.1%
Rohypnol	2.5%	1.0%	0.4%	1.1%	97.5%
Grade 7	1.2%	0.4%	0.2%	0.6%	98.8%
Grade 8	2.4%	1.1%	0.4%	0.9%	97.6%
Grade 9	2.8%	1.0%	0.6%	1.2%	97.2%
Grade 10	2.8%	1.1%	0.5%	1.2%	97.2%
Grade 11	2.9%	1.2%	0.6%	1.1%	97.1%
Grade 12	2.8%	1.0%	0.5%	1.3%	97.2%
Steroids	1.4%	0.5%	0.2%	0.7%	98.6%
Grade 7	1.2%	0.4%	0.2%	0.6%	98.8%
Grade 8	1.5%	0.4%	0.1%	1.0%	98.5%
Grade 9	1.3%	0.5%	0.2%	0.6%	98.7%
Grade 10	1.2%	0.4%	0.2%	0.6%	98.8%
Grade 11	1.5%	0.5%	0.4%	0.6%	98.5%
Grade 12	1.7%	0.7%	0.2%	0.8%	98.3%
Ecstasy	6.6%	2.4%	1.5%	2.7%	93.4%
Grade 7	2.0%	0.8%	0.4%	0.8%	98.0%
Grade 8	4.2%	1.7%	0.8%	1.7%	95.8%
Grade 9	6.0%	2.4%	1.2%	2.4%	94.0%
Grade 10	7.3%	2.8%	1.5%	3.0%	92.7%
Grade 11	8.8%	3.1%	2.2%	3.5%	91.2%
Grade 12	11.3%	3.8%	2.6%	4.9%	88.7%
Heroin	1.3%	0.5%	0.1%	0.7%	98.7%
Grade 7	1.3%	0.4%	0.2%	0.7%	98.7%
Grade 8	1.5%	0.7%	0.1%	0.7%	98.5%
Grade 9	1.5%	0.4%	0.3%	0.8%	98.5%
Grade 10	1.2%	0.5%	0.1%	0.6%	98.8%
Grade 11	1.1%	0.4%	0.1%	0.6%	98.9%
Grade 12	1.1%	0.4%	0.1%	0.6%	98.9%
Methamphetamine	2.7%	0.7%	0.5%	1.5%	97.3%
Grade 7	1.8%	0.6%	0.2%	1.1%	98.2%
Grade 8	2.4%	0.9%	0.4%	1.2%	97.6%
Grade 9	2.6%	0.8%	0.5%	1.4%	97.4%
Grade 10	2.6%	0.7%	0.5%	1.4%	97.4%
Grade 11	3.4%	0.9%	0.6%	1.9%	96.6%
Grade 12	3.3%	0.7%	0.7%	1.9%	96.7%

Appendix C

Alcohol Tables

**Table C1. Prevalence and Recency of Use of Alcohol Products
Texas Secondary Students, 2010**

	Ever Used	Past Month	School Year (Not Past Month)	Not Past Year	Never Used
Beer					
All	48.2%	19.9%	9.3%	19.0%	51.8%
Grade 7	30.3%	8.6%	4.2%	17.5%	69.7%
Grade 8	41.6%	13.6%	6.8%	21.2%	58.4%
Grade 9	47.9%	18.8%	9.3%	19.8%	52.1%
Grade 10	54.2%	22.7%	12.1%	19.4%	45.8%
Grade 11	57.0%	26.1%	12.4%	18.5%	43.0%
Grade 12	62.3%	32.7%	12.2%	17.4%	37.7%
Wine Coolers (hard lemonade, hard sodas, etc.)					
All	43.7%	17.5%	9.1%	17.1%	56.3%
Grade 7	25.3%	8.7%	3.8%	12.8%	74.7%
Grade 8	36.0%	13.0%	6.3%	16.7%	64.0%
Grade 9	44.4%	17.4%	9.2%	17.8%	55.6%
Grade 10	50.8%	20.5%	12.0%	18.3%	49.2%
Grade 11	52.3%	21.5%	12.3%	18.5%	47.7%
Grade 12	57.1%	26.2%	12.2%	18.7%	42.9%
Wine					
All	40.4%	12.4%	8.2%	19.8%	59.6%
Grade 7	24.7%	7.0%	3.5%	14.2%	75.3%
Grade 8	34.4%	9.7%	6.0%	18.7%	65.6%
Grade 9	41.4%	12.3%	8.8%	20.3%	58.6%
Grade 10	46.9%	15.1%	9.6%	22.2%	53.1%
Grade 11	46.7%	14.2%	10.1%	22.4%	53.3%
Grade 12	50.9%	17.1%	12.2%	21.6%	49.1%
Liquor (vodka, rum, whiskey, etc.)					
All	43.5%	18.8%	9.8%	14.9%	56.5%
Grade 7	19.9%	6.6%	3.6%	9.7%	80.1%
Grade 8	32.3%	11.5%	6.4%	14.4%	67.7%
Grade 9	42.7%	18.0%	9.2%	15.5%	57.3%
Grade 10	52.3%	22.5%	12.5%	17.3%	47.7%
Grade 11	56.3%	25.0%	14.2%	17.1%	43.7%
Grade 12	63.1%	32.5%	14.5%	16.1%	36.9%

**Table C2. Texas Secondary Student Responses to the Question,
"How Often Do You Normally Use... ?": 2010**

Any Alcohol Product?						
	Never	Ever	Weekly	Monthly	Yearly	Rarely
All	44.4%	55.6%	4.8%	26.8%	13.5%	10.5%
Grade 7	65.3%	34.7%	2.8%	12.1%	9.5%	10.3%
Grade 8	53.0%	47.0%	3.9%	19.6%	12.6%	10.9%
Grade 9	43.7%	56.3%	5.0%	25.9%	13.8%	11.7%
Grade 10	36.6%	63.4%	5.3%	32.0%	15.5%	10.7%
Grade 11	34.6%	65.4%	5.2%	34.9%	15.0%	10.2%
Grade 12	29.1%	70.9%	7.2%	39.8%	15.2%	8.8%
Beer?						
	Never	Ever	Weekly	Monthly	Yearly	Rarely
All	54.3%	45.7%	3.6%	21.5%	10.5%	10.2%
Grade 7	73.1%	26.9%	1.8%	9.1%	6.9%	9.1%
Grade 8	62.3%	37.7%	2.6%	15.2%	9.8%	10.1%
Grade 9	55.2%	44.8%	3.4%	20.5%	10.1%	10.8%
Grade 10	47.3%	52.7%	3.8%	25.3%	12.8%	10.7%
Grade 11	44.7%	55.3%	4.2%	28.7%	12.2%	10.2%
Grade 12	38.9%	61.1%	6.0%	33.3%	11.9%	10.0%
Wine Coolers (hard lemonade, hard sodas, etc.)?						
	Never	Ever	Weekly	Monthly	Yearly	Rarely
All	59.9%	40.1%	2.3%	18.3%	11.0%	8.6%
Grade 7	80.0%	20.0%	1.2%	7.3%	5.6%	5.8%
Grade 8	69.4%	30.6%	2.2%	12.1%	8.9%	7.4%
Grade 9	59.8%	40.2%	2.4%	17.9%	10.6%	9.2%
Grade 10	51.1%	48.9%	2.5%	23.9%	13.2%	9.4%
Grade 11	50.2%	49.8%	2.6%	23.0%	14.1%	10.1%
Grade 12	44.3%	55.7%	2.9%	28.0%	14.9%	9.9%
Wine?						
	Never	Ever	Weekly	Monthly	Yearly	Rarely
All	61.9%	38.1%	1.5%	13.3%	12.5%	10.9%
Grade 7	79.3%	20.7%	0.9%	6.1%	6.8%	6.9%
Grade 8	69.0%	31.0%	1.4%	10.2%	9.9%	9.5%
Grade 9	61.2%	38.8%	1.7%	13.4%	12.5%	11.3%
Grade 10	55.1%	44.9%	1.5%	16.6%	14.4%	12.2%
Grade 11	54.2%	45.8%	1.6%	16.1%	14.9%	13.2%
Grade 12	48.9%	51.1%	1.6%	18.7%	17.7%	13.2%
Liquor (vodka, rum, whiskey, etc.)?						
	Never	Ever	Weekly	Monthly	Yearly	Rarely
All	59.0%	41.0%	2.7%	20.1%	10.7%	7.5%
Grade 7	82.7%	17.3%	1.1%	6.3%	4.9%	5.0%
Grade 8	70.8%	29.2%	1.9%	12.3%	8.4%	6.6%
Grade 9	59.7%	40.3%	2.8%	18.7%	10.5%	8.4%
Grade 10	49.8%	50.2%	3.2%	25.4%	12.9%	8.7%
Grade 11	45.9%	54.1%	3.3%	28.5%	13.8%	8.5%
Grade 12	39.3%	60.7%	4.4%	33.5%	14.8%	8.0%

Table C3. Texas Secondary Student Responses to the Question, "In the Past 30 Days, on How Many Days Have You Had Five or More Drinks at One Time?": 2010

Any Alcohol Product					
	Never/None	1 to 2 Days	3 to 5 Days	6 to 9 Days	10 or More Days
All	79.7%	11.4%	4.6%	2.0%	2.3%
Grade 7	91.3%	5.2%	1.7%	0.6%	1.2%
Grade 8	86.0%	8.7%	2.7%	1.2%	1.5%
Grade 9	81.1%	10.8%	4.0%	1.7%	2.3%
Grade 10	76.3%	13.0%	5.4%	2.4%	2.8%
Grade 11	73.2%	14.9%	6.4%	2.7%	2.8%
Grade 12	66.7%	17.1%	8.6%	4.1%	3.5%

Table C4. Texas Secondary Student Responses to the Question, "When You Drink the Following Alcoholic Beverages, How Many Do You Usually Have at One Time on Average?": 2010

Beer					
	Never	Ever	5 or More	1 to 4	Less than 1
All	51.0%	49.0%	12.3%	23.9%	12.8%
Grade 7	67.6%	32.4%	3.7%	15.5%	13.2%
Grade 8	57.2%	42.8%	6.8%	21.6%	14.4%
Grade 9	51.3%	48.7%	10.4%	24.3%	13.9%
Grade 10	45.2%	54.8%	15.2%	27.1%	12.5%
Grade 11	42.6%	57.4%	18.7%	27.8%	10.9%
Grade 12	38.4%	61.6%	21.6%	28.5%	11.4%
Wine Coolers (hard lemonade, hard sodas, etc.)?					
	Never	Ever	5 or More	1 to 4	Less than 1
All	56.3%	43.7%	8.8%	26.2%	8.7%
Grade 7	75.5%	24.5%	3.2%	13.2%	8.1%
Grade 8	64.6%	35.4%	6.1%	20.2%	9.1%
Grade 9	55.7%	44.3%	8.2%	26.5%	9.6%
Grade 10	48.1%	51.9%	11.5%	31.7%	8.6%
Grade 11	47.5%	52.5%	12.0%	32.0%	8.5%
Grade 12	42.0%	58.0%	12.9%	36.9%	8.2%
Wine					
	Never	Ever	5 or More	1 to 4	Less than 1
All	58.9%	41.1%	3.6%	21.8%	15.6%
Grade 7	74.9%	25.1%	2.0%	11.5%	11.6%
Grade 8	64.5%	35.5%	3.0%	17.5%	14.9%
Grade 9	57.6%	42.4%	3.7%	22.3%	16.4%
Grade 10	52.7%	47.3%	4.3%	25.7%	17.3%
Grade 11	52.2%	47.8%	4.6%	26.0%	17.2%
Grade 12	48.6%	51.4%	4.3%	30.3%	16.8%
Liquor (vodka, rum, whiskey, etc.)?					
	Never	Ever	5 or More	1 to 4	Less than 1
All	55.4%	44.6%	11.6%	24.0%	9.0%
Grade 7	79.5%	20.5%	2.9%	10.1%	7.6%
Grade 8	66.5%	33.5%	6.2%	17.9%	9.3%
Grade 9	56.0%	44.0%	10.7%	23.1%	10.2%
Grade 10	46.3%	53.7%	15.8%	28.3%	9.7%
Grade 11	42.1%	57.9%	16.7%	32.2%	9.1%
Grade 12	36.2%	63.8%	19.5%	36.3%	8.0%

Appendix D

Tobacco Tables

**Table D1. Prevalence and Recency of Use of Tobacco Products
Texas Secondary Students, 2010**

	Ever Used	Past Month	School Year (Not Past Month)	Not Past Year	Never Used
Cigarettes					
All	28.7%	11.2%	4.8%	12.7%	71.3%
Grade 7	14.1%	4.3%	1.8%	8.0%	85.9%
Grade 8	21.7%	6.5%	3.4%	11.8%	78.3%
Grade 9	27.3%	9.7%	4.4%	13.2%	72.7%
Grade 10	32.8%	12.3%	5.9%	14.6%	67.2%
Grade 11	37.2%	16.1%	6.8%	14.3%	62.8%
Grade 12	42.8%	20.9%	7.1%	14.8%	57.2%
Smokeless Tobacco					
All	9.5%	3.7%	1.8%	4.0%	90.5%
Grade 7	3.9%	1.3%	0.6%	2.0%	96.1%
Grade 8	6.3%	2.2%	1.2%	2.9%	93.7%
Grade 9	8.2%	3.2%	1.5%	3.5%	91.8%
Grade 10	11.3%	4.5%	2.1%	4.7%	88.7%
Grade 11	13.7%	5.3%	2.9%	5.5%	86.3%
Grade 12	15.1%	6.2%	2.9%	6.0%	84.9%

**Table D2. Texas Secondary Student Responses to the Question,
"How Often Do You Normally Use... ?": 2010**

Any Tobacco Product?						
	Never	Ever	Weekly	Monthly	Yearly	Rarely
All	72.5%	27.5%	5.6%	9.0%	4.7%	8.1%
Grade 7	86.6%	13.4%	1.5%	4.2%	2.8%	4.9%
Grade 8	79.7%	20.3%	2.6%	7.1%	3.9%	6.8%
Grade 9	74.6%	25.4%	4.0%	8.8%	4.5%	8.3%
Grade 10	68.5%	31.5%	6.7%	9.9%	5.4%	9.4%
Grade 11	63.5%	36.5%	8.8%	11.8%	6.2%	9.7%
Grade 12	58.2%	41.8%	11.9%	13.7%	6.0%	10.2%

Cigarettes?						
	Never	Ever	Weekly	Monthly	Yearly	Rarely
All	74.0%	26.0%	4.7%	8.7%	4.5%	8.0%
Grade 7	87.3%	12.7%	1.2%	4.1%	2.7%	4.7%
Grade 8	81.0%	19.0%	2.2%	6.7%	3.7%	6.5%
Grade 9	75.9%	24.1%	3.4%	8.1%	4.4%	8.2%
Grade 10	70.0%	30.0%	5.5%	9.8%	5.3%	9.3%
Grade 11	65.7%	34.3%	7.4%	11.3%	5.8%	9.7%
Grade 12	60.2%	39.8%	10.2%	13.6%	5.7%	10.3%

Smokeless Tobacco?						
	Never	Ever	Weekly	Monthly	Yearly	Rarely
All	91.4%	8.6%	1.5%	2.4%	1.6%	3.0%
Grade 7	96.8%	3.2%	0.5%	0.8%	0.8%	1.1%
Grade 8	94.6%	5.4%	0.6%	1.9%	0.9%	2.0%
Grade 9	92.6%	7.4%	1.0%	2.3%	1.3%	2.7%
Grade 10	90.0%	10.0%	2.1%	2.4%	1.9%	3.5%
Grade 11	87.0%	13.0%	2.6%	3.6%	2.5%	4.4%
Grade 12	85.9%	14.1%	2.8%	3.7%	2.6%	5.1%

Appendix E

Problem Indicator Tables

Table E1. Texas Secondary Student Responses to the Question, "About How Many of Your Friends Use the Following Substances?": 2010

Tobacco (Cigarettes, Smokeless Tobacco)?					
	Never Heard Of/				
	None	A Few	Some	Most	All
All	43.3%	30.4%	16.1%	8.6%	1.6%
Grade 7	69.1%	21.3%	6.6%	2.5%	0.5%
Grade 8	55.3%	28.5%	10.8%	4.5%	0.9%
Grade 9	42.0%	32.9%	15.9%	7.8%	1.4%
Grade 10	34.6%	33.0%	20.0%	10.8%	1.7%
Grade 11	29.7%	34.2%	21.0%	12.5%	2.7%
Grade 12	24.3%	33.3%	24.4%	15.5%	2.6%
Alcohol (Beer, Wine Coolers, Wine, Liquor)?					
	Never Heard Of/				
	None	A Few	Some	Most	All
All	29.0%	23.1%	19.2%	20.3%	8.4%
Grade 7	55.5%	23.8%	10.9%	6.9%	2.8%
Grade 8	39.1%	26.2%	17.2%	12.8%	4.7%
Grade 9	26.1%	25.1%	20.9%	20.1%	7.7%
Grade 10	19.0%	22.4%	22.7%	25.0%	10.8%
Grade 11	16.2%	21.1%	22.4%	28.7%	11.4%
Grade 12	13.9%	18.6%	21.4%	31.4%	14.7%
Inhalants (Whiteout, Spray Paint, Glue, Gas, etc.)?					
	Never Heard Of/				
	None	A Few	Some	Most	All
All	80.8%	12.7%	4.4%	1.6%	0.5%
Grade 7	81.9%	10.9%	4.5%	2.1%	0.6%
Grade 8	78.5%	13.5%	5.5%	1.8%	0.7%
Grade 9	78.8%	13.8%	5.0%	1.9%	0.5%
Grade 10	79.5%	14.3%	4.4%	1.4%	0.5%
Grade 11	81.9%	12.8%	3.6%	1.2%	0.5%
Grade 12	85.0%	10.4%	3.1%	1.0%	0.4%
Marijuana?					
	Never Heard Of/				
	None	A Few	Some	Most	All
All	48.4%	18.6%	14.3%	13.3%	5.4%
Grade 7	75.6%	12.1%	5.6%	4.7%	1.9%
Grade 8	60.6%	16.6%	10.4%	8.9%	3.5%
Grade 9	46.3%	18.4%	15.1%	14.7%	5.6%
Grade 10	37.8%	20.5%	17.5%	17.1%	7.1%
Grade 11	34.2%	21.8%	19.1%	17.8%	7.1%
Grade 12	31.9%	23.6%	19.1%	18.0%	7.4%

Table E2. Texas Secondary Student Responses to the Question, "About How Many of Your Close Friends Use the Following Substances?": 1990-2010

Alcohol (Beer, Wine Coolers, Wine, Liquor)?

	NONE											MOST/ALL										
	1990	1992	1994	1996	1998	2000	2002	2004	2006	2008	2010	1990	1992	1994	1996	1998	2000	2002	2004	2006	2008	2010
All	14.6%	17.3%	18.8%	20.0%	19.8%	20.9%	22.9%	26.5%	27.4%	28.4%	29.0%	41.4%	37.9%	39.5%	36.9%	37.7%	36.0%	33.2%	31.4%	30.8%	29.9%	28.7%
Grade 7	32.3%	36.2%	39.3%	39.6%	41.4%	45.0%	48.0%	52.5%	54.0%	54.9%	55.5%	20.8%	18.0%	18.3%	17.2%	17.5%	15.1%	12.7%	10.5%	10.8%	11.0%	9.7%
Grade 8	19.7%	24.5%	23.5%	25.9%	26.3%	28.5%	31.9%	35.4%	37.4%	38.3%	39.1%	30.3%	25.6%	30.6%	27.0%	27.3%	24.7%	21.1%	19.1%	18.8%	19.0%	17.5%
Grade 9	12.5%	13.9%	15.4%	16.4%	15.5%	16.6%	18.0%	23.9%	22.7%	25.0%	26.1%	42.4%	40.0%	41.9%	38.7%	40.0%	36.8%	36.6%	30.9%	31.3%	28.7%	27.8%
Grade 10	8.5%	9.0%	10.1%	12.7%	12.0%	12.4%	14.0%	15.7%	17.0%	17.9%	19.0%	47.0%	47.0%	48.1%	44.4%	45.9%	43.8%	41.4%	40.7%	39.3%	35.8%	35.8%
Grade 11	6.2%	7.6%	9.8%	10.8%	9.7%	10.1%	10.9%	14.3%	15.0%	16.5%	16.2%	54.0%	52.0%	51.2%	49.0%	49.2%	49.7%	42.5%	43.9%	43.0%	42.5%	40.1%
Grade 12	4.6%	6.8%	7.8%	9.1%	8.5%	8.2%	9.4%	12.3%	12.7%	13.6%	13.9%	60.7%	53.9%	56.4%	52.5%	53.9%	54.1%	50.9%	49.8%	48.1%	47.9%	46.1%

Inhalants (Whiteout, Spray Paint, Glue, Gas, etc.)?

	NONE											MOST/ALL										
	1990	1992	1994	1996	1998	2000	2002	2004	2006	2008	2010	1990	1992	1994	1996	1998	2000	2002	2004	2006	2008	2010
All	82.8%	81.4%	79.3%	77.1%	79.5%	83.5%	84.2%	83.9%	83.1%	81.1%	80.8%	1.6%	2.0%	2.7%	2.8%	2.5%	2.0%	1.7%	1.7%	3.3%	2.5%	2.1%
Grade 7	82.0%	80.7%	78.0%	75.5%	76.1%	82.0%	83.1%	82.7%	83.5%	82.3%	81.9%	2.4%	2.5%	4.1%	4.1%	4.2%	3.4%	2.3%	2.4%	3.4%	3.0%	2.7%
Grade 8	77.7%	76.6%	73.8%	71.6%	74.0%	79.5%	81.7%	80.4%	80.7%	78.8%	78.5%	2.8%	3.0%	4.1%	4.0%	3.8%	2.9%	2.0%	2.7%	3.7%	3.3%	2.5%
Grade 9	79.5%	79.9%	77.7%	74.6%	77.4%	82.1%	82.3%	83.6%	80.7%	78.7%	78.8%	2.4%	2.5%	2.6%	3.2%	2.6%	1.7%	2.4%	1.7%	3.8%	2.6%	2.4%
Grade 10	83.8%	81.6%	79.9%	78.3%	81.0%	84.6%	85.2%	84.2%	82.0%	80.9%	79.5%	1.0%	1.3%	1.7%	1.9%	1.6%	1.7%	1.1%	1.4%	3.4%	2.2%	1.9%
Grade 11	88.2%	83.2%	84.0%	82.6%	85.1%	87.3%	87.1%	86.0%	85.8%	82.2%	81.9%	0.6%	1.4%	1.5%	1.4%	1.2%	1.2%	0.7%	1.2%	2.7%	1.8%	1.7%
Grade 12	87.7%	88.5%	85.3%	84.7%	86.7%	87.9%	87.8%	88.1%	87.6%	85.1%	85.0%	0.6%	0.4%	1.3%	1.1%	1.1%	1.0%	1.0%	1.0%	2.8%	1.7%	1.4%

Marijuana?

	NONE											MOST/ALL										
	1990	1992	1994	1996	1998	2000	2002	2004	2006	2008	2010	1990	1992	1994	1996	1998	2000	2002	2004	2006	2008	2010
All	58.4%	61.9%	49.9%	43.0%	44.5%	48.6%	46.5%	49.6%	52.0%	51.8%	48.4%	7.7%	8.2%	16.5%	21.4%	20.5%	17.9%	19.2%	17.3%	16.4%	15.8%	18.7%
Grade 7	73.9%	79.7%	70.3%	64.3%	68.4%	74.0%	73.9%	76.0%	78.0%	77.3%	75.6%	4.8%	4.6%	8.8%	11.4%	10.1%	7.8%	7.1%	6.6%	7.1%	6.2%	6.6%
Grade 8	66.7%	71.3%	55.3%	49.0%	51.8%	58.6%	56.2%	60.8%	62.8%	64.4%	60.6%	6.8%	6.0%	15.3%	19.0%	18.2%	14.1%	14.4%	12.2%	11.9%	10.6%	12.4%
Grade 9	54.5%	57.6%	44.6%	37.9%	39.8%	45.9%	41.0%	47.3%	48.6%	49.4%	46.3%	10.0%	10.3%	20.7%	26.1%	24.2%	20.1%	24.1%	18.7%	18.1%	17.4%	20.3%
Grade 10	54.8%	51.1%	42.3%	35.9%	34.9%	39.2%	36.3%	38.1%	41.4%	41.9%	37.8%	7.1%	10.7%	19.2%	24.9%	25.2%	21.6%	24.1%	23.7%	20.8%	20.9%	24.2%
Grade 11	50.4%	52.9%	41.4%	34.2%	34.1%	34.2%	33.0%	35.1%	38.1%	37.6%	34.2%	9.5%	9.2%	18.2%	24.1%	23.2%	23.5%	24.6%	22.9%	21.5%	20.7%	24.9%
Grade 12	46.2%	53.7%	40.6%	32.8%	33.2%	32.8%	33.4%	34.4%	36.7%	35.9%	31.9%	8.5%	8.7%	17.2%	23.0%	22.6%	22.0%	21.8%	21.9%	20.9%	20.2%	25.4%

Table E3. Texas Secondary Student Responses to the Question, "Thinking of the Parties You Attended This School Year, How Often Were the Following Used?": 2010

Alcohol							
	Never	Seldom	Half the Time	Most of the Time	Always	Don't Know	Didn't Attend
All	42.8%	9.9%	7.0%	11.4%	15.8%	1.9%	11.1%
Grade 7	67.2%	8.6%	5.2%	4.4%	3.2%	2.5%	9.0%
Grade 8	56.6%	12.0%	6.8%	7.6%	5.9%	2.1%	9.0%
Grade 9	41.3%	11.3%	8.6%	12.3%	12.7%	2.2%	11.7%
Grade 10	32.9%	11.0%	7.7%	14.9%	19.8%	1.7%	12.0%
Grade 11	28.5%	8.2%	7.5%	14.6%	25.7%	1.6%	13.9%
Grade 12	25.3%	8.0%	6.2%	15.9%	31.9%	1.1%	11.7%
Marijuana and/or Other Drugs							
	Never	Seldom	Half the Time	Most of the Time	Always	Don't Know	Didn't Attend
All	53.8%	9.2%	6.6%	7.6%	8.8%	2.7%	11.2%
Grade 7	77.3%	4.5%	2.7%	2.3%	2.0%	2.1%	9.1%
Grade 8	69.0%	7.7%	4.1%	4.3%	3.7%	2.3%	9.0%
Grade 9	53.3%	9.5%	7.0%	7.3%	8.0%	3.2%	11.7%
Grade 10	44.4%	11.3%	7.8%	9.8%	11.4%	2.9%	12.5%
Grade 11	38.6%	10.6%	8.8%	11.4%	13.7%	3.1%	13.8%
Grade 12	34.8%	12.5%	9.9%	12.0%	16.3%	2.8%	11.9%

Table E4. Texas Secondary Student Responses to the Question, "If You Wanted Some, How Difficult Would It Be for You to Get the Following?": 2010

Tobacco (Cigarettes, Smokeless Tobacco)?						
	Never Heard of	Impossible	Very Difficult	Somewhat Difficult	Somewhat Easy	Very Easy
All	14.7%	17.7%	6.4%	9.4%	16.8%	35.0%
Grade 7	21.1%	34.0%	9.3%	10.1%	11.4%	14.1%
Grade 8	17.6%	24.6%	9.3%	11.0%	16.7%	20.9%
Grade 9	15.3%	16.8%	7.3%	11.5%	19.3%	29.8%
Grade 10	12.4%	12.2%	5.3%	10.5%	21.2%	38.4%
Grade 11	10.7%	9.6%	4.2%	7.9%	19.8%	47.8%
Grade 12	10.0%	5.8%	2.1%	4.1%	11.4%	66.6%

Alcohol (Beer, Wine Coolers, Wine, Liquor)?						
	Never Heard of	Impossible	Very Difficult	Somewhat Difficult	Somewhat Easy	Very Easy
All	11.6%	11.2%	5.0%	10.0%	19.9%	42.3%
Grade 7	17.7%	23.2%	8.1%	11.3%	14.9%	24.7%
Grade 8	13.8%	14.6%	7.0%	11.1%	18.6%	34.8%
Grade 9	11.4%	9.9%	4.6%	10.2%	20.4%	43.5%
Grade 10	9.2%	6.9%	3.5%	9.7%	20.8%	49.9%
Grade 11	8.1%	6.1%	3.3%	8.3%	21.4%	52.9%
Grade 12	8.0%	4.6%	2.9%	9.2%	24.3%	51.0%

Inhalants (Whiteout, Spray Paint, Glue, Gas, etc.)?						
	Never Heard of	Impossible	Very Difficult	Somewhat Difficult	Somewhat Easy	Very Easy
All	24.0%	18.3%	5.0%	7.0%	10.9%	34.9%
Grade 7	28.7%	29.2%	5.1%	5.6%	8.1%	23.3%
Grade 8	25.7%	23.3%	5.4%	7.1%	9.8%	28.8%
Grade 9	24.2%	18.1%	5.3%	6.9%	11.6%	33.9%
Grade 10	22.3%	14.2%	5.1%	8.0%	12.5%	37.9%
Grade 11	20.9%	12.6%	4.9%	7.5%	11.8%	42.3%
Grade 12	21.5%	9.9%	4.2%	6.8%	11.8%	45.7%

Marijuana?						
	Never Heard of	Impossible	Very Difficult	Somewhat Difficult	Somewhat Easy	Very Easy
All	17.0%	27.3%	8.2%	9.1%	12.6%	25.8%
Grade 7	25.5%	47.7%	7.8%	5.7%	5.1%	8.2%
Grade 8	20.1%	38.8%	9.3%	8.1%	8.9%	14.8%
Grade 9	16.6%	26.6%	8.5%	9.5%	13.4%	25.3%
Grade 10	13.4%	19.1%	8.8%	10.8%	15.3%	32.6%
Grade 11	12.3%	15.4%	7.5%	9.8%	16.8%	38.2%
Grade 12	12.4%	12.2%	7.1%	11.0%	17.3%	39.9%

Cocaine?						
	Never Heard of	Impossible	Very Difficult	Somewhat Difficult	Somewhat Easy	Very Easy
All	22.6%	36.6%	14.0%	10.9%	7.1%	8.7%
Grade 7	28.8%	52.4%	9.0%	4.5%	2.3%	3.0%
Grade 8	24.7%	46.9%	11.9%	7.0%	4.6%	4.9%
Grade 9	22.8%	36.4%	14.6%	10.2%	7.5%	8.5%
Grade 10	20.3%	30.5%	15.6%	13.8%	8.8%	10.9%
Grade 11	19.0%	26.9%	16.3%	14.8%	10.2%	12.8%
Grade 12	19.0%	23.1%	17.7%	16.7%	10.0%	13.5%

Table E4. Texas Secondary Student Responses to the Question, "If You Wanted Some, How Difficult Would It Be for You to Get the Following?": 2010 (Cont.)

Crack?						
	Never Heard of	Impossible	Very Difficult	Somewhat Difficult	Somewhat Easy	Very Easy
All	24.4%	37.5%	14.6%	10.6%	6.0%	6.9%
Grade 7	30.0%	51.8%	8.6%	4.5%	2.2%	2.9%
Grade 8	25.8%	47.1%	11.9%	6.8%	4.1%	4.3%
Grade 9	24.4%	37.3%	14.6%	10.1%	6.6%	7.0%
Grade 10	22.3%	31.6%	17.0%	12.7%	7.6%	8.8%
Grade 11	21.4%	28.5%	17.5%	14.3%	8.4%	9.9%
Grade 12	21.3%	25.0%	19.3%	16.9%	7.9%	9.5%
Hallucinogens (LSD, PCP, Mushrooms, etc.)?						
	Never Heard of	Impossible	Very Difficult	Somewhat Difficult	Somewhat Easy	Very Easy
All	38.4%	27.7%	11.5%	9.1%	6.3%	7.0%
Grade 7	54.4%	32.7%	5.9%	2.9%	1.8%	2.3%
Grade 8	45.7%	32.8%	9.0%	5.7%	3.3%	3.6%
Grade 9	38.1%	28.7%	11.2%	8.6%	6.3%	7.0%
Grade 10	31.9%	25.7%	13.9%	11.3%	7.9%	9.3%
Grade 11	29.4%	23.2%	14.0%	13.2%	10.0%	10.2%
Grade 12	27.9%	21.3%	15.9%	14.8%	9.7%	10.5%
Steroids?						
	Never Heard of	Impossible	Very Difficult	Somewhat Difficult	Somewhat Easy	Very Easy
All	27.2%	38.0%	13.3%	9.7%	5.5%	6.3%
Grade 7	32.6%	49.9%	8.4%	4.0%	2.2%	2.9%
Grade 8	29.1%	47.1%	10.4%	6.7%	3.2%	3.6%
Grade 9	27.7%	38.6%	13.5%	9.0%	5.4%	5.9%
Grade 10	24.8%	33.5%	14.7%	12.3%	7.1%	7.5%
Grade 11	23.7%	30.0%	16.3%	13.0%	7.9%	9.1%
Grade 12	24.1%	25.6%	17.3%	14.9%	8.1%	9.9%
Ecstasy?						
	Never Heard of	Impossible	Very Difficult	Somewhat Difficult	Somewhat Easy	Very Easy
All	33.4%	28.8%	10.5%	8.5%	7.5%	11.2%
Grade 7	53.1%	33.3%	5.7%	2.7%	2.1%	3.0%
Grade 8	41.8%	34.5%	8.0%	5.8%	4.1%	5.8%
Grade 9	31.6%	30.3%	11.1%	8.1%	7.8%	11.1%
Grade 10	26.3%	26.3%	12.6%	10.5%	9.9%	14.4%
Grade 11	22.6%	25.2%	12.6%	11.6%	11.0%	17.0%
Grade 12	21.8%	21.5%	13.9%	13.8%	11.4%	17.6%
Heroin (Black Tar, Cheese, Chiva, Brown Heroin)?						
	Never Heard of	Impossible	Very Difficult	Somewhat Difficult	Somewhat Easy	Very Easy
All	32.0%	37.4%	13.2%	7.6%	4.1%	5.7%
Grade 7	40.8%	44.5%	7.2%	3.1%	1.7%	2.7%
Grade 8	35.2%	44.0%	9.5%	4.8%	2.8%	3.6%
Grade 9	31.4%	37.5%	13.3%	7.4%	4.5%	6.0%
Grade 10	28.6%	34.0%	15.8%	8.9%	5.5%	7.1%
Grade 11	27.2%	32.9%	16.2%	10.9%	5.0%	7.7%
Grade 12	27.2%	29.5%	18.8%	11.4%	5.3%	7.8%

Table E5. Texas Secondary Student Responses to the Question, "How Dangerous Do You Think It Is for Kids Your Age to Use the Following?": 2010

Tobacco (Cigarettes, Smokeless Tobacco)?					
	Very Dangerous	Somewhat Dangerous	Not Very Dangerous	Not At All Dangerous	Don't Know
All	53.2%	25.6%	12.2%	3.5%	5.5%
Grade 7	71.3%	17.0%	5.0%	1.3%	5.3%
Grade 8	61.5%	21.9%	7.9%	2.4%	6.4%
Grade 9	53.9%	26.2%	10.9%	3.0%	6.1%
Grade 10	47.3%	28.8%	14.8%	3.5%	5.7%
Grade 11	42.9%	30.8%	16.4%	5.2%	4.7%
Grade 12	38.2%	30.6%	20.0%	6.5%	4.7%
Alcohol (Beer, Wine Coolers, Wine, Liquor)?					
	Very Dangerous	Somewhat Dangerous	Not Very Dangerous	Not At All Dangerous	Don't Know
All	47.7%	30.2%	14.3%	3.7%	4.1%
Grade 7	59.6%	22.6%	10.7%	2.8%	4.3%
Grade 8	49.8%	26.2%	14.6%	4.4%	4.9%
Grade 9	46.4%	29.7%	15.6%	4.0%	4.3%
Grade 10	44.2%	33.1%	14.9%	3.6%	4.1%
Grade 11	43.2%	34.7%	14.9%	3.9%	3.3%
Grade 12	41.9%	36.5%	15.0%	3.2%	3.5%
Inhalants (Whiteout, Spray Paint, Glue, Gas, etc.)?					
	Very Dangerous	Somewhat Dangerous	Not Very Dangerous	Not At All Dangerous	Don't Know
All	72.8%	14.9%	4.7%	1.7%	6.0%
Grade 7	74.4%	12.9%	5.4%	1.9%	5.5%
Grade 8	71.3%	14.3%	5.5%	2.2%	6.8%
Grade 9	71.4%	15.9%	5.0%	1.8%	5.9%
Grade 10	71.6%	15.9%	4.8%	1.3%	6.4%
Grade 11	73.3%	15.6%	4.2%	1.5%	5.3%
Grade 12	75.1%	14.8%	3.0%	1.1%	6.0%
Marijuana?					
	Very Dangerous	Somewhat Dangerous	Not Very Dangerous	Not At All Dangerous	Don't Know
All	58.9%	15.1%	11.4%	10.4%	4.3%
Grade 7	79.7%	8.9%	3.9%	3.2%	4.4%
Grade 8	69.2%	12.2%	7.5%	6.0%	5.1%
Grade 9	59.3%	15.8%	10.8%	9.6%	4.5%
Grade 10	50.9%	17.2%	15.2%	12.6%	4.2%
Grade 11	46.8%	18.3%	15.5%	15.7%	3.7%
Grade 12	43.7%	18.8%	16.9%	16.9%	3.8%
Cocaine?					
	Very Dangerous	Somewhat Dangerous	Not Very Dangerous	Not At All Dangerous	Don't Know
All	83.7%	8.9%	1.6%	0.9%	4.9%
Grade 7	86.8%	6.3%	1.4%	0.7%	4.7%
Grade 8	83.9%	7.8%	1.6%	1.0%	5.7%
Grade 9	82.1%	9.9%	1.9%	1.0%	5.1%
Grade 10	82.4%	10.1%	1.8%	0.9%	4.8%
Grade 11	82.8%	10.2%	1.6%	1.1%	4.3%
Grade 12	84.2%	9.0%	1.5%	0.7%	4.6%

Table E5. Texas Secondary Student Responses to the Question, "How Dangerous Do You Think It Is for Kids Your Age to Use the Following?": 2010 (Cont.)

Crack?					
	Very Dangerous	Somewhat Dangerous	Not Very Dangerous	Not At All Dangerous	Don't Know
All	85.2%	7.5%	1.3%	0.8%	5.1%
Grade 7	87.0%	5.9%	1.2%	0.8%	5.1%
Grade 8	84.5%	7.3%	1.4%	1.0%	5.9%
Grade 9	83.6%	8.7%	1.7%	0.9%	5.1%
Grade 10	84.4%	8.3%	1.4%	0.8%	5.2%
Grade 11	85.4%	8.0%	1.3%	1.0%	4.4%
Grade 12	86.6%	6.9%	0.9%	0.6%	5.1%
Ecstasy?					
	Very Dangerous	Somewhat Dangerous	Not Very Dangerous	Not At All Dangerous	Don't Know
All	77.0%	10.9%	3.5%	1.5%	7.1%
Grade 7	81.5%	6.2%	2.0%	1.1%	9.2%
Grade 8	77.8%	8.6%	2.8%	1.6%	9.2%
Grade 9	75.9%	11.3%	4.2%	1.8%	6.9%
Grade 10	74.5%	13.1%	4.3%	1.7%	6.4%
Grade 11	75.7%	13.6%	4.0%	1.7%	4.9%
Grade 12	76.0%	13.5%	3.8%	1.3%	5.3%
Steroids?					
	Very Dangerous	Somewhat Dangerous	Not Very Dangerous	Not At All Dangerous	Don't Know
All	75.1%	13.2%	4.1%	1.5%	6.2%
Grade 7	79.9%	9.6%	3.0%	1.3%	6.3%
Grade 8	76.7%	11.8%	3.1%	1.2%	7.2%
Grade 9	75.1%	13.6%	4.0%	1.5%	5.9%
Grade 10	72.3%	15.0%	4.8%	1.6%	6.3%
Grade 11	72.5%	14.7%	5.4%	1.8%	5.6%
Grade 12	73.6%	14.8%	4.6%	1.3%	5.7%
Heroin (Black Tar, Cheese, Chiva, Brown Heroin)?					
	Very Dangerous	Somewhat Dangerous	Not Very Dangerous	Not At All Dangerous	Don't Know
All	86.1%	5.9%	1.1%	0.7%	6.2%
Grade 7	86.3%	4.9%	1.0%	0.8%	7.0%
Grade 8	84.4%	6.2%	1.2%	0.7%	7.4%
Grade 9	85.1%	6.8%	1.3%	0.9%	5.9%
Grade 10	85.8%	6.4%	1.2%	0.6%	6.0%
Grade 11	87.2%	5.9%	0.9%	0.9%	5.1%
Grade 12	88.5%	5.1%	0.6%	0.6%	5.2%
Methamphetamine?					
	Very Dangerous	Somewhat Dangerous	Not Very Dangerous	Not At All Dangerous	Don't Know
All	83.8%	5.7%	1.0%	0.8%	8.7%
Grade 7	83.7%	4.1%	0.9%	0.7%	10.6%
Grade 8	82.2%	5.5%	1.1%	0.8%	10.4%
Grade 9	82.9%	6.5%	1.2%	0.9%	8.6%
Grade 10	83.2%	6.7%	1.1%	0.6%	8.3%
Grade 11	85.0%	5.9%	1.0%	0.9%	7.2%
Grade 12	86.5%	5.3%	0.7%	0.7%	6.9%

Table E6. Texas Secondary Student Responses to the Question, "How Do Your Parents Feel About Kids Your Age Doing the Following?": 2010

Using Tobacco?						
	Strongly Disapprove	Mildly Disapprove	Neither	Mildly Approve	Strongly Approve	Don't Know
All	76.7%	8.0%	6.5%	1.1%	0.9%	6.8%
Grade 7	84.7%	3.4%	2.1%	0.4%	0.8%	8.6%
Grade 8	83.1%	4.2%	3.5%	0.8%	0.8%	7.6%
Grade 9	79.1%	7.1%	4.9%	1.1%	0.8%	6.9%
Grade 10	76.4%	8.3%	7.3%	1.2%	0.8%	6.0%
Grade 11	70.8%	11.8%	9.2%	1.4%	1.0%	5.9%
Grade 12	62.3%	14.9%	13.8%	2.3%	1.2%	5.6%
Drinking Alcohol?						
	Strongly Disapprove	Mildly Disapprove	Neither	Mildly Approve	Strongly Approve	Don't Know
All	64.0%	14.8%	10.3%	3.4%	1.2%	6.5%
Grade 7	75.8%	8.3%	4.7%	1.6%	1.1%	8.6%
Grade 8	69.9%	11.3%	7.6%	2.6%	1.1%	7.6%
Grade 9	64.3%	15.3%	9.5%	3.3%	1.1%	6.4%
Grade 10	60.5%	16.6%	11.9%	4.2%	1.2%	5.7%
Grade 11	57.6%	18.2%	13.5%	4.1%	1.2%	5.3%
Grade 12	52.7%	20.5%	15.8%	4.9%	1.2%	4.9%
Using Marijuana?						
	Strongly Disapprove	Mildly Disapprove	Neither	Mildly Approve	Strongly Approve	Don't Know
All	81.4%	5.2%	4.6%	1.2%	1.3%	6.3%
Grade 7	85.8%	2.2%	2.0%	0.5%	1.2%	8.3%
Grade 8	84.3%	3.2%	3.1%	0.9%	1.2%	7.4%
Grade 9	81.7%	5.2%	4.2%	1.4%	1.3%	6.1%
Grade 10	80.2%	6.1%	5.5%	1.5%	1.3%	5.4%
Grade 11	79.0%	7.1%	5.8%	1.5%	1.5%	5.1%
Grade 12	76.4%	7.9%	7.7%	1.4%	1.6%	5.0%

**Table E7. Texas Secondary Student Responses to the Question,
"How Safe Do You Feel When You Are...?": 2010**

In Your Home?					
	Very Safe	Somewhat Safe	Not Very Safe	Not Safe At All	Don't Know
All	81.4%	16.1%	1.2%	0.4%	1.0%
Grade 7	80.2%	17.0%	1.2%	0.4%	1.2%
Grade 8	79.3%	17.7%	1.4%	0.4%	1.1%
Grade 9	80.1%	17.0%	1.4%	0.4%	1.0%
Grade 10	81.3%	16.0%	1.1%	0.3%	1.2%
Grade 11	83.1%	14.7%	1.0%	0.5%	0.8%
Grade 12	85.1%	13.3%	0.7%	0.4%	0.5%
Out in Your Neighborhood?					
	Very Safe	Somewhat Safe	Not Very Safe	Not Safe At All	Don't Know
All	41.2%	46.8%	7.8%	2.1%	2.1%
Grade 7	36.8%	48.3%	9.5%	2.5%	2.8%
Grade 8	37.6%	48.9%	8.4%	2.2%	2.9%
Grade 9	39.1%	48.9%	7.8%	2.0%	2.2%
Grade 10	41.6%	47.2%	7.3%	1.9%	2.0%
Grade 11	45.4%	44.2%	6.9%	2.1%	1.3%
Grade 12	49.0%	42.0%	6.1%	1.9%	0.9%
At School?					
	Very Safe	Somewhat Safe	Not Very Safe	Not Safe At All	Don't Know
All	42.3%	44.3%	7.1%	3.4%	2.9%
Grade 7	47.3%	39.9%	6.7%	3.1%	3.0%
Grade 8	45.8%	40.9%	6.5%	3.3%	3.5%
Grade 9	37.8%	47.7%	8.0%	3.3%	3.2%
Grade 10	37.4%	47.8%	7.8%	4.0%	3.0%
Grade 11	41.1%	45.5%	7.3%	3.5%	2.6%
Grade 12	45.1%	43.7%	6.3%	3.2%	1.7%

**Table E8. Texas Secondary Student Responses to the Question,
"How Many of Your Friends...?": 2010**

Feel Close to Their Parents?					
	None	A Few	Some	Most	All
All	5.3%	25.6%	26.2%	33.8%	9.0%
Grade 7	7.8%	25.0%	21.3%	31.7%	14.1%
Grade 8	6.1%	25.5%	25.8%	32.0%	10.6%
Grade 9	5.5%	26.5%	26.9%	33.0%	8.0%
Grade 10	4.4%	25.7%	29.6%	33.4%	6.8%
Grade 11	3.9%	26.1%	27.3%	35.2%	7.5%
Grade 12	3.7%	24.8%	26.5%	38.5%	6.5%
Sometimes Carry Weapons?					
	None	A Few	Some	Most	All
All	66.2%	20.4%	8.8%	3.2%	1.3%
Grade 7	77.1%	15.7%	4.9%	1.5%	0.8%
Grade 8	70.3%	18.9%	6.9%	2.7%	1.2%
Grade 9	64.4%	21.6%	9.4%	3.4%	1.2%
Grade 10	63.2%	21.5%	10.2%	3.8%	1.2%
Grade 11	61.3%	22.3%	10.1%	4.5%	1.9%
Grade 12	59.5%	23.1%	12.0%	3.8%	1.6%
Care About Making Good Grades?					
	None	A Few	Some	Most	All
All	3.1%	13.9%	22.6%	42.8%	17.7%
Grade 7	4.2%	16.6%	20.8%	35.4%	23.0%
Grade 8	3.6%	15.7%	22.4%	39.0%	19.2%
Grade 9	3.0%	14.4%	24.0%	42.0%	16.6%
Grade 10	2.6%	13.2%	24.6%	44.8%	14.9%
Grade 11	2.5%	11.4%	21.7%	47.6%	16.8%
Grade 12	2.2%	11.1%	21.5%	49.9%	15.2%
Belong/Want to Belong to a Gang?					
	None	A Few	Some	Most	All
All	69.6%	17.0%	8.1%	3.9%	1.4%
Grade 7	73.9%	14.8%	6.4%	3.4%	1.5%
Grade 8	66.7%	18.5%	8.8%	4.5%	1.5%
Grade 9	64.7%	19.3%	9.6%	4.8%	1.5%
Grade 10	68.5%	17.3%	8.9%	4.0%	1.4%
Grade 11	71.1%	16.4%	7.9%	3.5%	1.2%
Grade 12	74.0%	15.2%	6.4%	3.1%	1.4%
Wish They Could Drop Out of School?					
	None	A Few	Some	Most	All
All	58.5%	27.2%	9.2%	3.4%	1.7%
Grade 7	67.7%	20.8%	6.5%	3.2%	1.9%
Grade 8	60.1%	25.5%	9.1%	3.4%	1.9%
Grade 9	54.6%	29.1%	10.6%	4.2%	1.5%
Grade 10	52.4%	31.5%	10.5%	3.9%	1.7%
Grade 11	55.7%	29.6%	10.0%	3.1%	1.7%
Grade 12	60.5%	27.0%	8.4%	2.4%	1.6%

**Table E9. Texas Secondary Student Responses to the Question,
"During the Past 12 Months, How Many Times Have You...": 2010**

Gotten Into Difficulties of Any Kind With Your Friends Because of Your Drinking?				
	None	1-3 Times	4-9 Times	10+ Times
All	93.8%	5.4%	0.5%	0.3%
Grade 7	97.0%	2.5%	0.2%	0.2%
Grade 8	95.4%	4.0%	0.3%	0.3%
Grade 9	93.4%	5.5%	0.7%	0.4%
Grade 10	92.3%	6.9%	0.6%	0.2%
Grade 11	92.4%	6.5%	0.8%	0.4%
Grade 12	91.7%	7.2%	0.6%	0.4%

Gotten Into Difficulties of Any Kind With Your Friends Because of Your Drug Use?				
	None	1-3 Times	4-9 Times	10+ Times
All	94.2%	4.7%	0.7%	0.4%
Grade 7	97.1%	2.2%	0.5%	0.2%
Grade 8	94.9%	4.3%	0.4%	0.4%
Grade 9	93.3%	5.3%	0.8%	0.5%
Grade 10	92.8%	5.9%	0.9%	0.4%
Grade 11	93.2%	5.7%	0.7%	0.4%
Grade 12	93.8%	5.0%	0.7%	0.5%

Been Criticized by Someone You Were Dating Because of Your Drinking?				
	None	1-3 Times	4-9 Times	10+ Times
All	93.1%	5.7%	0.7%	0.6%
Grade 7	97.3%	2.3%	0.2%	0.2%
Grade 8	95.1%	4.0%	0.4%	0.5%
Grade 9	92.9%	5.7%	0.8%	0.6%
Grade 10	91.1%	7.5%	0.9%	0.6%
Grade 11	91.0%	7.4%	0.8%	0.8%
Grade 12	90.2%	8.0%	0.9%	0.8%

Been Criticized by Someone You Were Dating Because of Your Drug Use?				
	None	1-3 Times	4-9 Times	10+ Times
All	93.4%	5.1%	0.8%	0.7%
Grade 7	97.6%	1.9%	0.3%	0.2%
Grade 8	95.1%	3.8%	0.6%	0.5%
Grade 9	92.5%	5.7%	1.0%	0.8%
Grade 10	91.4%	6.7%	1.0%	0.9%
Grade 11	91.1%	7.1%	0.9%	0.9%
Grade 12	92.3%	5.8%	0.9%	1.0%

Table E10. Texas Secondary Student Responses to the Question, "During the Past 12 Months, How Many Times Have You...": 2010

Gotten Into Trouble With the Police Because of Your Drinking?				
	None	1-3 Times	4-9 Times	10+ Times
All	97.3%	2.2%	0.3%	0.2%
Grade 7	98.9%	0.8%	0.1%	0.2%
Grade 8	98.1%	1.4%	0.3%	0.2%
Grade 9	97.5%	1.9%	0.3%	0.3%
Grade 10	97.0%	2.6%	0.2%	0.2%
Grade 11	96.3%	3.2%	0.3%	0.2%
Grade 12	95.3%	4.0%	0.4%	0.3%

Gotten Into Trouble With the Police Because of Your Drug Use?				
	None	1-3 Times	4-9 Times	10+ Times
All	97.5%	1.9%	0.2%	0.3%
Grade 7	98.6%	1.0%	0.2%	0.3%
Grade 8	97.6%	1.7%	0.4%	0.3%
Grade 9	97.4%	2.0%	0.3%	0.3%
Grade 10	97.5%	2.1%	0.2%	0.3%
Grade 11	97.1%	2.4%	0.2%	0.2%
Grade 12	97.0%	2.4%	0.2%	0.3%

"Since School Began in the Fall, on How Many Days Have You...": 2010

Gotten Into Trouble With Your Teachers Because of Your Drinking?				
	None	1-3 Days	4-9 Days	10+ Days
All	98.9%	0.7%	0.1%	0.3%
Grade 7	99.0%	0.5%	0.2%	0.3%
Grade 8	98.8%	0.9%	0.1%	0.2%
Grade 9	98.8%	0.7%	0.2%	0.2%
Grade 10	98.9%	0.7%	0.1%	0.2%
Grade 11	98.8%	0.8%	0.1%	0.3%
Grade 12	98.7%	0.9%	0.1%	0.3%

Gotten Into Trouble With Your Teachers Because of Your Drug Use?				
	None	1-3 Days	4-9 Days	10+ Days
All	98.4%	1.1%	0.2%	0.3%
Grade 7	98.9%	0.7%	0.1%	0.4%
Grade 8	98.3%	1.2%	0.2%	0.3%
Grade 9	98.1%	1.4%	0.2%	0.3%
Grade 10	98.4%	1.2%	0.2%	0.2%
Grade 11	98.6%	1.0%	0.1%	0.2%
Grade 12	98.4%	1.1%	0.2%	0.3%

**Table E11. Texas Secondary Student Responses to the Question,
"During the Past 12 Months, How Many Times Have You...": 2010**

Driven a Car When You've Had a Good Bit to Drink?				
	None	1-3 Times	4-9 Times	10+ Times
All (G9-12)	90.8%	6.9%	1.2%	1.0%
Grade 9	95.4%	3.6%	0.6%	0.4%
Grade 10	93.3%	5.2%	1.0%	0.5%
Grade 11	89.4%	8.1%	1.4%	1.1%
Grade 12	83.4%	12.1%	2.1%	2.4%
Driven a Car When You've Felt High From Drugs?				
	None	1-3 Times	4-9 Times	10+ Times
All (G9-12)	90.5%	5.9%	1.4%	2.2%
Grade 9	95.1%	3.5%	0.6%	0.7%
Grade 10	92.8%	4.9%	1.1%	1.3%
Grade 11	88.3%	7.4%	1.8%	2.5%
Grade 12	84.1%	8.7%	2.3%	4.9%

**Table E12. Texas Secondary Student Responses to the Question,
"Since School Began in the Fall, Have You Gotten Any Information on Drugs
or Alcohol from the Following School Sources?": 1990-2010**

Health Class											
	1990	1992	1994	1996	1998	2000	2002	2004	2006	2008	2010
All	47.2%	46.7%	45.8%	46.3%	49.1%	52.4%	47.8%	51.0%	49.0%	48.5%	47.9%
Grade 7	57.5%	58.9%	52.0%	48.7%	49.4%	50.9%	47.6%	50.9%	48.1%	42.7%	44.3%
Grade 8	41.9%	41.1%	41.8%	41.0%	45.5%	51.6%	40.7%	49.9%	51.1%	49.0%	47.0%
Grade 9	41.0%	43.9%	44.7%	55.6%	59.0%	63.4%	57.4%	61.4%	56.3%	55.3%	52.8%
Grade 10	60.4%	55.0%	54.3%	52.7%	54.9%	56.1%	55.1%	55.4%	52.9%	52.4%	50.5%
Grade 11	44.2%	44.6%	42.0%	42.5%	43.5%	46.3%	43.8%	45.3%	42.9%	45.6%	48.6%
Grade 12	37.6%	34.7%	37.4%	33.0%	36.3%	39.3%	37.9%	39.5%	39.1%	43.6%	42.6%
An Assembly Program											
	1990	1992	1994	1996	1998	2000	2002	2004	2006	2008	2010
All	62.0%	55.9%	53.5%	44.2%	50.6%	55.9%	46.6%	47.6%	48.3%	46.9%	49.5%
Grade 7	61.0%	58.8%	55.2%	49.9%	53.5%	59.4%	48.3%	48.0%	51.5%	53.4%	53.5%
Grade 8	64.5%	58.6%	55.9%	52.2%	55.5%	58.0%	50.4%	51.1%	55.3%	53.8%	56.8%
Grade 9	58.9%	55.6%	53.4%	41.8%	48.3%	55.2%	45.3%	45.9%	47.4%	51.1%	48.0%
Grade 10	64.9%	56.6%	52.8%	39.9%	49.9%	52.1%	44.9%	47.3%	46.0%	40.9%	46.4%
Grade 11	61.5%	54.8%	51.0%	40.6%	48.5%	55.3%	45.3%	43.5%	43.1%	39.6%	43.6%
Grade 12	61.5%	49.8%	51.3%	38.8%	47.8%	55.7%	45.7%	49.6%	45.8%	40.9%	47.9%
Guidance Counselor											
	1990	1992	1994	1996	1998	2000	2002	2004	2006	2008	2010
All	27.4%	26.2%	24.1%	22.4%	23.1%	25.2%	24.5%	23.0%	23.7%	24.3%	27.2%
Grade 7	35.2%	32.5%	30.5%	31.0%	31.0%	35.8%	32.3%	28.7%	31.6%	30.4%	34.2%
Grade 8	35.0%	32.4%	30.5%	32.4%	32.0%	33.6%	31.2%	30.0%	31.7%	29.4%	35.7%
Grade 9	25.0%	26.8%	23.7%	19.9%	21.4%	23.2%	22.6%	21.7%	22.9%	26.2%	27.0%
Grade 10	24.6%	23.1%	20.0%	17.9%	19.6%	19.4%	22.4%	20.5%	19.6%	20.3%	22.8%
Grade 11	21.3%	21.5%	17.4%	15.6%	16.2%	20.5%	18.1%	18.2%	16.8%	19.5%	21.3%
Grade 12	21.2%	19.3%	19.4%	14.2%	16.9%	17.8%	19.8%	17.7%	17.9%	18.6%	20.7%
Science Class											
	1990	1992	1994	1996	1998	2000	2002	2004	2006	2008	2010
All	37.3%	33.1%	30.9%	28.7%	32.1%	30.2%	28.8%	30.5%	31.7%	32.1%	30.7%
Grade 7	73.2%	60.2%	51.7%	49.6%	55.9%	51.2%	51.5%	47.0%	44.6%	41.4%	34.8%
Grade 8	40.3%	38.1%	33.3%	31.9%	36.3%	35.8%	31.7%	38.3%	37.0%	35.0%	30.9%
Grade 9	33.0%	28.2%	29.7%	26.6%	30.7%	26.8%	28.4%	29.6%	31.4%	35.8%	36.1%
Grade 10	34.3%	31.1%	26.2%	25.6%	27.5%	26.0%	26.0%	27.6%	31.0%	31.2%	30.6%
Grade 11	21.2%	21.5%	21.0%	19.9%	21.8%	23.4%	19.0%	21.0%	23.5%	24.3%	26.0%
Grade 12	15.2%	15.8%	16.7%	15.0%	16.9%	16.7%	13.9%	16.9%	19.8%	21.8%	23.6%
Social Studies Class											
	1990	1992	1994	1996	1998	2000	2002	2004	2006	2008	2010
All	14.7%	14.3%	13.0%	11.9%	12.2%	11.9%	13.0%	12.5%	13.4%	14.1%	15.4%
Grade 7	17.4%	17.4%	16.8%	14.7%	13.8%	14.3%	16.9%	13.2%	14.0%	14.0%	15.7%
Grade 8	18.6%	18.9%	16.4%	15.0%	14.6%	14.3%	12.3%	13.4%	13.6%	13.0%	15.0%
Grade 9	15.6%	14.5%	12.5%	11.4%	12.4%	10.3%	14.8%	12.8%	13.4%	14.9%	16.3%
Grade 10	10.5%	11.5%	9.3%	10.4%	10.9%	10.1%	11.9%	11.7%	12.8%	13.8%	16.1%
Grade 11	12.1%	10.6%	10.0%	9.2%	10.7%	12.1%	11.9%	12.8%	13.5%	15.1%	14.8%
Grade 12	13.0%	11.9%	11.5%	9.7%	10.3%	10.3%	9.3%	11.1%	13.4%	13.8%	14.6%

**Table E12. Texas Secondary Student Responses to the Question,
"Since School Began in the Fall, Have You Gotten Any Information on Drugs
or Alcohol from the Following School Sources?": 1990-2010 (Cont.)**

Student Group or Club Meeting											
	1990	1992	1994	1996	1998	2000	2002	2004	2006	2008	2010
All	27.7%	26.5%	25.7%	19.5%	16.9%	17.7%	15.6%	15.3%	15.2%	15.4%	15.4%
Grade 7	35.3%	35.4%	33.8%	29.7%	17.4%	18.3%	16.4%	14.6%	14.8%	14.7%	14.3%
Grade 8	31.5%	29.7%	31.6%	26.0%	18.8%	18.4%	14.8%	16.8%	15.1%	14.4%	15.1%
Grade 9	24.6%	24.6%	24.3%	17.5%	17.2%	17.6%	18.3%	15.9%	14.5%	16.5%	15.1%
Grade 10	25.3%	25.3%	21.4%	15.5%	16.0%	17.5%	14.8%	14.6%	15.3%	14.3%	15.1%
Grade 11	23.8%	23.2%	20.7%	13.5%	16.1%	18.3%	13.7%	14.8%	15.5%	15.5%	15.9%
Grade 12	24.6%	19.6%	19.3%	12.1%	15.4%	16.3%	14.5%	14.9%	16.6%	16.8%	17.3%

An Invited School Guest											
	1990	1992	1994	1996	1998	2000	2002	2004	2006	2008	2010
All	56.5%	49.5%	45.5%	38.3%	42.3%	45.4%	36.5%	36.0%	34.8%	32.6%	36.0%
Grade 7	60.9%	54.3%	48.0%	45.4%	47.7%	49.7%	41.6%	36.6%	39.4%	38.5%	41.0%
Grade 8	59.4%	51.3%	49.5%	46.4%	47.3%	49.7%	39.5%	39.0%	41.9%	38.5%	41.5%
Grade 9	52.4%	50.7%	45.1%	35.6%	40.0%	42.8%	35.6%	34.1%	34.2%	35.6%	33.8%
Grade 10	57.2%	49.2%	43.9%	34.1%	40.0%	41.4%	33.9%	35.6%	31.7%	27.2%	33.1%
Grade 11	53.5%	46.9%	41.2%	33.3%	39.4%	44.6%	33.5%	33.0%	29.3%	26.1%	31.4%
Grade 12	55.6%	42.8%	43.7%	32.7%	39.4%	44.7%	34.8%	37.4%	31.3%	28.5%	34.5%

Some Other School Source											
	1990	1992	1994	1996	1998	2000	2002	2004	2006	2008	2010
All	43.8%	41.4%	38.7%	34.8%	36.2%	37.1%	33.0%	32.9%	33.3%	32.6%	32.6%
Grade 7	45.7%	43.4%	41.7%	38.8%	40.4%	41.4%	35.4%	36.2%	34.2%	32.6%	32.3%
Grade 8	45.2%	43.2%	41.4%	39.9%	39.7%	41.4%	35.2%	35.1%	36.1%	33.3%	33.2%
Grade 9	40.3%	42.1%	37.3%	32.6%	36.3%	36.2%	32.3%	33.8%	33.9%	35.7%	34.3%
Grade 10	45.7%	42.2%	37.2%	32.8%	34.0%	33.8%	33.2%	31.0%	33.6%	31.6%	33.0%
Grade 11	41.7%	39.3%	37.4%	31.9%	33.2%	35.2%	30.3%	30.4%	30.6%	30.7%	31.1%
Grade 12	44.9%	37.0%	36.0%	31.3%	33.1%	33.9%	31.5%	30.4%	30.3%	31.0%	31.0%

Any School Source											
	1990	1992	1994	1996	1998	2000	2002	2004	2006	2008	2010
All	86.8%	80.8%	79.1%	74.8%	64.7%	66.5%	60.6%	59.5%	61.1%	59.8%	61.1%
Grade 7	91.6%	85.9%	82.8%	80.2%	63.2%	63.3%	58.3%	60.0%	60.1%	60.3%	61.2%
Grade 8	86.9%	79.3%	79.7%	77.9%	62.7%	66.1%	57.4%	59.6%	64.1%	59.6%	63.8%
Grade 9	86.4%	80.1%	79.7%	77.9%	67.8%	69.6%	64.1%	61.7%	62.8%	63.6%	62.2%
Grade 10	90.0%	85.1%	80.9%	75.1%	66.9%	66.8%	63.0%	59.1%	61.7%	60.3%	61.1%
Grade 11	82.6%	79.4%	75.4%	69.2%	64.4%	66.5%	60.7%	57.0%	58.5%	57.6%	59.4%
Grade 12	81.6%	73.4%	73.7%	64.7%	62.2%	65.7%	59.4%	58.9%	57.8%	55.7%	58.3%

**Table E13. Texas Secondary Student Responses to the Question,
"If You Had a Drug or Alcohol Problem and Needed Help, Who
Would You Go To?": 1988-2010**

A Counselor or Program in School												
	1988	1990	1992	1994	1996	1998	2000	2002	2004	2006	2008	2010
All	29.9%	40.1%	37.1%	35.4%	34.8%	34.3%	33.8%	32.9%	32.1%	32.2%	32.5%	35.0%
Grade 7	34.1%	50.4%	47.5%	46.5%	45.3%	44.0%	45.7%	46.1%	44.1%	45.1%	43.5%	47.7%
Grade 8	34.8%	45.2%	41.9%	38.5%	40.3%	39.4%	36.8%	36.5%	37.1%	36.5%	36.8%	39.0%
Grade 9	32.2%	40.7%	35.9%	36.1%	33.9%	34.0%	35.0%	31.6%	31.4%	32.1%	32.3%	34.0%
Grade 10	25.7%	36.5%	34.5%	30.5%	30.3%	30.6%	28.3%	28.5%	28.2%	27.2%	27.8%	29.2%
Grade 11	26.6%	33.4%	31.3%	26.5%	28.8%	27.8%	27.3%	26.4%	25.2%	24.4%	27.9%	28.7%
Grade 12	23.7%	31.0%	28.6%	29.5%	26.2%	26.2%	26.5%	25.5%	23.3%	24.6%	24.4%	29.0%
Another Adult in School (Nurse or Teacher)												
	1988	1990	1992	1994	1996	1998	2000	2002	2004	2006	2008	2010
All	28.2%	35.8%	35.5%	33.1%	32.1%	31.6%	30.7%	30.4%	31.1%	31.6%	32.3%	34.7%
Grade 7	27.9%	39.3%	37.9%	39.5%	38.7%	36.9%	38.1%	36.3%	38.5%	39.5%	39.2%	42.3%
Grade 8	30.2%	38.2%	38.7%	33.5%	34.1%	34.3%	31.7%	33.0%	33.6%	34.4%	33.9%	37.0%
Grade 9	30.1%	36.0%	32.6%	32.6%	30.3%	30.5%	30.2%	28.3%	29.9%	30.2%	32.2%	33.3%
Grade 10	24.6%	33.4%	35.4%	30.4%	29.6%	28.9%	26.2%	26.2%	28.4%	27.6%	29.1%	31.3%
Grade 11	27.7%	33.4%	33.3%	28.9%	29.3%	28.6%	28.8%	29.6%	26.9%	27.9%	30.5%	30.7%
Grade 12	28.4%	33.6%	35.1%	31.9%	29.4%	29.3%	28.8%	29.1%	28.2%	28.5%	28.0%	32.8%
A Counselor or Program Outside of School												
	1988	1990	1992	1994	1996	1998	2000	2002	2004	2006	2008	2010
All	39.8%	50.6%	45.9%	44.5%	42.4%	41.8%	40.3%	36.6%	36.6%	37.6%	37.9%	37.0%
Grade 7	36.0%	52.0%	48.0%	46.5%	45.3%	45.2%	44.4%	40.3%	40.7%	41.1%	40.3%	41.1%
Grade 8	39.8%	50.0%	45.8%	44.4%	44.1%	43.6%	41.6%	37.2%	38.3%	38.0%	38.4%	36.6%
Grade 9	39.7%	49.8%	45.3%	44.7%	41.5%	41.4%	40.4%	34.3%	34.9%	36.7%	38.0%	37.0%
Grade 10	40.2%	51.8%	46.0%	43.3%	40.9%	39.7%	38.0%	35.1%	34.9%	36.2%	36.8%	34.9%
Grade 11	41.2%	50.6%	46.5%	41.8%	40.5%	39.7%	36.9%	37.8%	35.0%	36.1%	36.7%	35.2%
Grade 12	43.1%	48.9%	43.6%	46.0%	41.6%	40.4%	39.4%	34.8%	35.2%	36.9%	36.8%	36.8%
Your Parents												
	1988	1990	1992	1994	1996	1998	2000	2002	2004	2006	2008	2010
All	46.3%	55.1%	54.0%	53.9%	54.3%	58.0%	57.1%	58.5%	58.2%	59.4%	60.9%	60.7%
Grade 7	45.7%	61.8%	58.9%	62.5%	61.0%	64.5%	64.7%	64.9%	66.8%	68.6%	68.7%	67.4%
Grade 8	46.0%	56.1%	55.7%	53.9%	56.5%	58.4%	58.2%	59.9%	60.4%	61.4%	62.2%	61.6%
Grade 9	42.6%	51.8%	51.9%	50.7%	51.5%	56.9%	55.7%	56.4%	55.0%	57.0%	59.9%	59.6%
Grade 10	46.5%	54.1%	50.6%	50.8%	51.5%	55.3%	54.6%	56.0%	55.5%	55.7%	58.1%	57.2%
Grade 11	49.4%	53.4%	54.1%	50.9%	51.2%	55.8%	53.2%	55.6%	55.4%	55.6%	58.3%	57.5%
Grade 12	49.3%	52.8%	52.5%	53.5%	53.4%	56.1%	55.5%	57.9%	55.8%	56.9%	57.4%	60.2%
A Medical Doctor												
	1988	1990	1992	1994	1996	1998	2000	2002	2004	2006	2008	2010
All	33.3%	39.5%	38.5%	38.1%	38.1%	39.5%	38.8%	37.6%	39.4%	42.3%	43.6%	45.4%
Grade 7	35.1%	43.6%	43.6%	44.3%	43.8%	44.8%	44.8%	44.2%	46.7%	51.2%	50.8%	53.2%
Grade 8	34.7%	40.5%	39.6%	37.5%	39.6%	40.6%	40.8%	38.3%	40.6%	43.3%	45.3%	46.5%
Grade 9	30.9%	39.3%	35.7%	36.9%	36.9%	38.3%	38.4%	35.6%	37.4%	40.4%	42.6%	44.5%
Grade 10	29.9%	36.5%	38.4%	34.5%	35.5%	36.5%	35.9%	35.3%	37.5%	38.9%	40.3%	41.1%
Grade 11	35.5%	37.9%	37.7%	36.4%	35.0%	37.8%	34.1%	35.0%	36.4%	38.4%	40.8%	42.2%
Grade 12	34.4%	38.3%	35.5%	38.1%	37.0%	38.2%	37.9%	37.4%	36.8%	40.5%	41.4%	43.9%

**Table E13. Texas Secondary Student Responses to the Question,
"If You Had a Drug or Alcohol Problem and Needed Help, Who
Would You Go To?": 1988-2010 (Cont.)**

Your Friends												
	1988	1990	1992	1994	1996	1998	2000	2002	2004	2006	2008	2010
All	67.0%	73.0%	72.5%	73.9%	74.3%	74.8%	74.2%	73.0%	72.8%	71.6%	71.8%	69.3%
Grade 7	57.4%	64.2%	62.7%	65.5%	65.0%	64.7%	63.3%	63.3%	65.8%	62.0%	62.9%	60.1%
Grade 8	62.4%	69.9%	70.2%	70.6%	71.6%	70.8%	72.0%	70.8%	69.5%	68.3%	69.0%	66.4%
Grade 9	68.5%	72.2%	72.3%	73.7%	74.0%	76.3%	75.0%	72.1%	72.8%	72.2%	72.3%	69.7%
Grade 10	70.6%	77.5%	76.7%	78.5%	78.4%	79.2%	77.3%	77.9%	75.9%	75.5%	75.9%	73.4%
Grade 11	71.7%	77.7%	77.4%	79.6%	79.5%	80.7%	80.2%	76.2%	77.2%	76.5%	76.1%	74.0%
Grade 12	73.4%	79.3%	78.0%	79.4%	79.9%	79.3%	79.7%	80.3%	77.6%	77.4%	75.9%	74.1%
Another Adult (Relative, Clergyman, or Other Family Friend)												
	1988	1990	1992	1994	1996	1998	2000	2002	2004	2006	2008	2010
All	53.3%	62.5%	58.6%	57.1%	58.3%	61.0%	61.0%	59.5%	59.6%	60.1%	61.5%	61.7%
Grade 7	45.8%	61.8%	56.9%	56.8%	58.4%	60.1%	60.8%	58.8%	61.1%	61.5%	63.5%	61.5%
Grade 8	47.9%	60.2%	58.5%	55.7%	58.0%	60.3%	60.4%	60.1%	60.7%	60.1%	61.2%	60.9%
Grade 9	58.1%	61.2%	57.7%	57.8%	57.9%	61.8%	62.6%	58.5%	58.7%	59.6%	62.0%	63.2%
Grade 10	53.7%	64.0%	59.8%	57.3%	58.2%	61.2%	60.1%	59.2%	59.8%	59.8%	62.1%	61.0%
Grade 11	57.2%	65.1%	59.2%	56.8%	58.6%	61.9%	62.6%	59.0%	58.6%	59.8%	60.3%	62.1%
Grade 12	58.4%	64.0%	59.9%	58.1%	59.0%	60.8%	59.1%	61.7%	58.7%	59.8%	59.3%	61.2%

**Table E14. Average Age of First Use (in Years) of Substances
Among Texas Secondary School Students, by Grade: 2010**

	Grade 7	Grade 8	Grade 9	Grade 10	Grade 11	Grade 12
Tobacco	10.8	11.5	12.3	13.0	13.7	14.5
Cigarettes	10.9	11.6	12.4	13.0	13.7	14.6
Smokeless Tobacco	11.1	11.9	12.7	13.6	14.4	15.1
Alcohol	10.6	11.2	12.0	12.6	13.3	14.0
Beer	10.6	11.2	12.1	12.8	13.6	14.3
Wine Coolers	11.1	11.7	12.5	13.2	13.8	14.5
Wine	11.1	11.7	12.4	13.0	13.7	14.5
Liquor	11.4	12.2	13.0	13.7	14.4	15.1
Inhalants	11.0	11.5	12.3	12.6	13.6	13.7
Marijuana	11.5	12.3	13.0	13.6	14.4	14.9
Cocaine	11.6	12.6	13.7	14.1	14.9	15.3
Crack	11.4	12.4	13.6	14.0	14.5	15.0
Hallucinogens	11.9	12.4	13.6	14.4	15.2	15.7
Uppers	11.8	12.5	13.5	14.1	14.8	15.4
Downers	11.8	12.4	13.5	14.1	14.8	15.3
Rohypnol	11.8	12.4	13.5	14.0	14.7	15.0
Steroids	10.8	11.9	12.1	14.0	14.2	14.5
Ecstasy	11.9	12.7	13.8	14.6	15.5	16.1
Heroin	11.5	12.3	13.3	13.6	14.1	15.3

Appendix F

Extracurricular Activity Prevalence Tables

Table F1. Prevalence of Tobacco Use Among Texas Secondary Students, by Type of Extracurricular Activity: 2010

	Tobacco Use				
	Ever Used	Past Month	School Year (not Past Month)	Not Past Year	Never Used
School Athletics					
Yes	27.8%	10.3%	4.9%	12.6%	72.2%
No	32.7%	14.3%	5.2%	13.2%	67.3%
School Band/Orchestra					
Yes	19.7%	7.0%	2.9%	9.9%	80.3%
No	32.2%	13.4%	5.4%	13.5%	67.8%
School Choir					
Yes	23.4%	8.4%	3.7%	11.3%	76.6%
No	30.8%	12.6%	5.1%	13.0%	69.2%
Drama/Speech					
Yes	26.9%	10.0%	4.5%	12.4%	73.1%
No	30.7%	12.7%	5.1%	12.9%	69.3%
Drill Team/Cheerleader					
Yes	24.3%	8.6%	4.8%	10.8%	75.7%
No	30.5%	12.5%	5.0%	12.9%	69.5%
Student Government					
Yes	24.0%	10.6%	4.0%	9.4%	76.0%
No	30.3%	12.3%	5.0%	13.0%	69.7%
Student Newspaper/Yearbook					
Yes	26.1%	11.8%	4.1%	10.3%	73.9%
No	30.3%	12.2%	5.1%	13.0%	69.7%
Academic Clubs					
Yes	22.8%	8.4%	4.1%	10.3%	77.2%
No	31.7%	13.1%	5.2%	13.4%	68.3%
Academic Competition Groups					
Yes	20.8%	7.5%	3.2%	10.1%	79.2%
No	31.8%	13.1%	5.4%	13.3%	68.2%
Service Clubs at School					
Yes	23.1%	9.0%	4.4%	9.7%	76.9%
No	30.8%	12.5%	5.1%	13.2%	69.2%
Other School Clubs					
Yes	26.0%	10.1%	4.6%	11.3%	74.0%
No	31.3%	12.9%	5.1%	13.2%	68.7%
Athletic Teams Outside of School					
Yes	28.0%	11.4%	4.5%	12.0%	72.0%
No	31.4%	12.8%	5.3%	13.4%	68.6%
Other Clubs Outside of School					
Yes	27.7%	11.0%	4.7%	12.0%	72.3%
No	31.2%	12.8%	5.2%	13.2%	68.8%

Table F2. Prevalence of Alcohol Use Among Texas Secondary Students, by Type of Extracurricular Activity: 2010

	Alcohol Use				
	Ever Used	Past Month	School Year (not Past Month)	Not Past Year	Never Used
School Athletics					
Yes	60.2%	27.0%	11.3%	22.0%	39.8%
No	63.0%	30.6%	11.0%	21.4%	37.0%
School Band/Orchestra					
Yes	50.9%	19.4%	9.0%	22.6%	49.1%
No	63.7%	30.5%	11.6%	21.6%	36.3%
School Choir					
Yes	56.9%	23.1%	10.4%	23.3%	43.1%
No	62.0%	29.3%	11.2%	21.5%	38.0%
Drama/Speech					
Yes	60.1%	25.6%	11.5%	23.0%	39.9%
No	61.8%	29.3%	11.0%	21.5%	38.2%
Drill Team/Cheerleader					
Yes	62.8%	28.2%	11.8%	22.7%	37.2%
No	61.3%	28.7%	11.0%	21.6%	38.7%
Student Government					
Yes	55.0%	24.3%	11.0%	19.7%	45.0%
No	61.7%	28.8%	11.1%	21.8%	38.3%
Student Newspaper/Yearbook					
Yes	58.7%	28.5%	10.7%	19.4%	41.3%
No	61.6%	28.6%	11.1%	21.8%	38.4%
Academic Clubs					
Yes	57.4%	25.4%	10.8%	21.2%	42.6%
No	62.3%	29.4%	11.2%	21.8%	37.7%
Academic Competition Groups					
Yes	53.6%	20.4%	9.9%	23.3%	46.4%
No	62.9%	30.1%	11.4%	21.4%	37.1%
Service Clubs at School					
Yes	59.7%	27.4%	11.7%	20.7%	40.3%
No	61.7%	28.8%	11.1%	21.8%	38.3%
Other School Clubs					
Yes	60.7%	27.1%	11.8%	21.7%	39.3%
No	61.8%	29.2%	10.9%	21.7%	38.2%
Athletic Teams Outside of School					
Yes	61.5%	29.3%	10.8%	21.4%	38.5%
No	61.7%	28.5%	11.3%	21.9%	38.3%
Other Clubs Outside of School					
Yes	61.6%	28.2%	11.5%	21.9%	38.4%
No	61.6%	28.9%	11.1%	21.6%	38.4%

Table F3. Prevalence of Marijuana Use Among Texas Secondary Students, by Type of Extracurricular Activity: 2010

	Marijuana Use				
	Ever Used	Past Month	School Year (not Past Month)	Not Past Year	Never Used
School Athletics					
Yes	22.9%	9.1%	4.9%	8.9%	77.1%
No	29.3%	13.6%	5.8%	9.8%	70.7%
School Band/Orchestra					
Yes	13.0%	5.0%	2.9%	5.1%	87.0%
No	28.6%	12.6%	5.9%	10.1%	71.4%
School Choir					
Yes	18.1%	7.1%	4.1%	7.0%	81.9%
No	26.7%	11.7%	5.5%	9.5%	73.3%
Drama/Speech					
Yes	21.1%	8.5%	4.8%	7.7%	78.9%
No	26.9%	11.9%	5.4%	9.6%	73.1%
Drill Team/Cheerleader					
Yes	19.3%	7.6%	4.6%	7.2%	80.7%
No	26.4%	11.5%	5.4%	9.4%	73.6%
Student Government					
Yes	18.4%	8.5%	3.6%	6.3%	81.6%
No	26.2%	11.4%	5.4%	9.3%	73.8%
Student Newspaper/Yearbook					
Yes	21.8%	10.1%	4.7%	7.0%	78.2%
No	26.1%	11.3%	5.4%	9.4%	73.9%
Academic Clubs					
Yes	17.5%	7.1%	4.1%	6.3%	82.5%
No	27.7%	12.2%	5.6%	9.9%	72.3%
Academic Competition Groups					
Yes	13.8%	5.2%	3.2%	5.5%	86.2%
No	28.0%	12.4%	5.7%	9.9%	72.0%
Service Clubs at School					
Yes	19.1%	8.0%	4.4%	6.8%	80.9%
No	26.6%	11.6%	5.5%	9.5%	73.4%
Other School Clubs					
Yes	20.1%	8.0%	4.5%	7.6%	79.9%
No	27.5%	12.1%	5.6%	9.7%	72.5%
Athletic Teams Outside of School					
Yes	23.7%	9.9%	5.2%	8.6%	76.3%
No	27.3%	12.1%	5.6%	9.6%	72.7%
Other Clubs Outside of School					
Yes	22.7%	9.3%	5.1%	8.3%	77.3%
No	27.3%	12.0%	5.5%	9.7%	72.7%

Table F4. Prevalence of Any Illicit Drug Use Among Texas Secondary Students, by Type of Extracurricular Activity: 2010

	Any Illicit Drug Use				
	Ever Used	Past Month	School Year (not Past Month)	Not Past Year	Never Used
School Athletics					
Yes	24.4%	10.3%	5.0%	9.1%	75.6%
No	31.0%	15.4%	5.7%	9.8%	69.0%
School Band/Orchestra					
Yes	14.8%	6.2%	3.1%	5.4%	85.2%
No	30.2%	14.2%	5.8%	10.2%	69.8%
School Choir					
Yes	20.2%	8.4%	4.2%	7.6%	79.8%
No	28.3%	13.3%	5.5%	9.5%	71.7%
Drama/Speech					
Yes	23.1%	10.1%	5.0%	8.1%	76.9%
No	28.5%	13.5%	5.3%	9.6%	71.5%
Drill Team/Cheerleader					
Yes	21.3%	9.4%	4.3%	7.5%	78.7%
No	28.0%	13.1%	5.4%	9.5%	72.0%
Student Government					
Yes	19.7%	10.6%	3.3%	5.9%	80.3%
No	27.8%	12.9%	5.4%	9.5%	72.2%
Student Newspaper/Yearbook					
Yes	23.6%	12.6%	4.2%	6.8%	76.4%
No	27.7%	12.8%	5.4%	9.5%	72.3%
Academic Clubs					
Yes	19.1%	8.4%	4.0%	6.6%	80.9%
No	29.3%	13.7%	5.6%	10.0%	70.7%
Academic Competition Groups					
Yes	15.6%	6.4%	3.4%	5.8%	84.4%
No	29.7%	14.0%	5.6%	10.0%	70.3%
Service Clubs at School					
Yes	20.3%	9.0%	4.4%	6.9%	79.7%
No	28.3%	13.2%	5.4%	9.6%	71.7%
Other School Clubs					
Yes	21.7%	9.3%	4.5%	8.0%	78.3%
No	29.1%	13.8%	5.6%	9.7%	70.9%
Athletic Teams Outside of School					
Yes	25.4%	11.4%	5.2%	8.9%	74.6%
No	28.8%	13.6%	5.5%	9.7%	71.2%
Other Clubs Outside of School					
Yes	24.6%	10.8%	5.2%	8.5%	75.4%
No	28.8%	13.6%	5.4%	9.7%	71.2%

Appendix G
Sample Size and Border School
Participants

Table G1. Total Number of Texas Secondary Students Participating in the 2010 Texas School Survey, by Grade and Demographic Characteristics

	Grade 7	Grade 8	Grade 9	Grade 10	Grade 11	Grade 12	Total
Total Sample							
All Students	18,097	15,939	18,304	15,777	14,893	13,261	96,271
Gender							
Males	8,800	7,694	8,966	7,480	7,227	6,533	46,700
Females	9,251	8,190	9,284	8,266	7,611	6,688	49,290
Ethnicity							
Anglos	4,643	4,020	5,020	4,696	4,594	4,558	27,531
African Americans	1,363	1,355	1,451	1,497	1,574	1,053	8,293
Mexican Americans	10,045	8,818	9,591	7,616	6,781	5,953	48,804
Asian Americans	346	321	470	444	385	399	2,365
Native Americans	215	154	171	149	133	108	930
Others	1,021	957	1,191	1,035	1,126	909	6,239
Usual Grades							
A's	5,798	4,698	4,957	4,127	4,227	4,456	28,263
B's	8,833	8,125	9,128	8,305	8,141	6,908	49,440
C's	2,646	2,493	3,289	2,715	2,118	1,563	14,824
D's	373	288	464	305	164	137	1,731
F's	142	108	185	122	78	46	681
Family Structure							
Live With Both Parents	11,753	9,991	11,135	9,531	9,048	8,115	59,573
Other Family Structures	6,188	5,816	7,029	6,150	5,721	5,055	35,959
Age							
Age 11 or Younger	79	9	9	4	7	15	123
Age 12	5,684	23	7	2	3	12	5,731
Age 13	10,410	4,804	40	1	0	5	15,260
Age 14	1,688	9,281	5,354	31	5	2	16,361
Age 15	110	1,643	10,497	5,043	37	3	17,333
Age 16	9	97	2,015	9,194	5,022	76	16,413
Age 17	1	2	240	1,290	8,713	4,575	14,821
Age 18	3	2	38	133	954	7,664	8,794
Age 19 or Older	18	4	20	21	99	844	1,006

Note: Numbers may not add to totals due to the missing frequency of the specific category.

**Table G2. School Districts Along the Texas/Mexico Border
Participating in 2010 Texas Secondary School Survey**

Alpine ISD	Mercedes ISD
Balmorhea ISD	Pecos-Barstow-Toyah ISD
Benavides ISD	Pharr-San Juan-Alamo ISD
Brooks County ISD	Point Isabel ISD
Canutillo ISD	Rio Hondo ISD
Cotulla ISD	Roma ISD
Donna ISD	San Benito Cons ISD
Edcouch-Elsa ISD	San Elizario ISD
Ft Hancock ISD	San Perlita ISD
Hidalgo ISD	Santa Rosa ISD
Iraan-Sheffield ISD	Sharyland ISD
La Joya ISD	South Texas ISD
Los Fresnos Cons ISD	United ISD
Lyford Cons ISD	Utopia ISD
Marfa ISD	Valley View ISD
McAllen ISD	Ysleta ISD

Border Counties Included in the Survey Sampling Frame

*(counties with school districts that participated in 2010 secondary school survey are marked in **bold** type)*

Brewster	Kinney
Brooks	La Salle
Cameron	Maverick
Culberson	Pecos
Dimmitt	Presidio
Duval	Reeves
Edwards	Starr
El Paso	Terrell
Hidalgo	Uvalde
Hudspeth	Val Verde
Jeff Davis	Webb
Jim Hogg	Willacy
Jim Wells	Zapata
Kenedy	Zavala

Table G3. Comparison of Demographic Characteristics of Border and Non-Border Secondary Students: 2010

	Non-Border Students (N=63,417)	Border Students (N=32,854)
Grade		
Grade 7	17.3%	17.6%
Grade 8	16.8%	17.8%
Grade 9	19.5%	19.0%
Grade 10	16.8%	15.8%
Grade 11	15.4%	14.8%
Grade 12	14.2%	15.1%
Gender		
Males	48.2%	48.3%
Females	51.8%	51.7%
Ethnicity		
Anglos	43.5%	6.0%
African Americans	17.5%	2.1%
Mexican Americans	34.6%	88.9%
Asian Americans	1.4%	0.3%
Native Americans	0.4%	0.4%
Others	2.6%	2.3%
Usual Grades		
A's	33.6%	23.6%
B's	49.9%	56.9%
C's	14.1%	17.1%
D's	1.7%	1.8%
F's	0.7%	0.6%
Family Structure		
Live With Both Parents	60.1%	65.2%
Other Family Structures	39.9%	34.8%
Age		
Age 11 or Younger	0.1%	0.1%
Age 12	5.5%	4.9%
Age 13	15.0%	15.7%
Age 14	17.6%	17.7%
Age 15	18.2%	17.9%
Age 16	17.2%	16.7%
Age 17	15.8%	16.0%
Age 18	9.7%	9.3%
Age 19 or Older	0.9%	1.8%
Parental Education		
College	45.8%	33.1%
Not College	38.9%	45.0%
Don't Know	15.3%	22.0%
Family Income Level		
Free/Reduced Price Lunch	39.9%	58.8%
No Free/Reduced Price Lunch	46.4%	18.8%
Don't Know	13.6%	22.5%
Years in School District		
1 Year or Less	9.4%	8.2%
2-3 Years	17.2%	16.6%
4 or More Years	73.4%	75.2%
Employment		
Have a Job	20.4%	11.8%
No Job	79.6%	88.2%

Appendix H

Border Prevalence Tables

Table H1. Prevalence and Recency of Substance Use, by Grade: Texas Border Secondary Students, 1998-2010

	Ever Used 1998	Ever Used 2000	Ever Used 2002	Ever Used 2004	Ever Used 2006	Ever Used 2008	Ever Used 2010	Past Month 1998	Past Month 2000	Past Month 2002	Past Month 2004	Past Month 2006	Past Month 2008	Past Month 2010
Tobacco	55.5%	52.1%	45.7%	41.6%	38.0%	33.4%	32.6%	26.1%	23.0%	20.1%	18.3%	16.4%	13.8%	14.0%
Grade 7	41.0%	35.1%	29.5%	23.0%	17.8%	17.8%	15.6%	16.1%	12.2%	9.8%	8.1%	6.0%	5.4%	5.1%
Grade 8	51.2%	45.2%	38.1%	33.3%	30.0%	24.2%	26.3%	21.8%	17.3%	14.8%	13.2%	10.3%	7.9%	9.5%
Grade 9	57.5%	53.7%	46.3%	40.7%	40.0%	32.4%	31.0%	27.6%	22.9%	19.4%	17.1%	16.3%	12.5%	12.4%
Grade 10	59.4%	58.7%	52.6%	45.9%	44.1%	40.2%	36.8%	28.1%	26.2%	24.4%	19.6%	19.0%	17.1%	15.6%
Grade 11	65.3%	61.1%	55.7%	56.4%	49.7%	44.9%	41.4%	32.7%	30.8%	26.4%	26.4%	23.0%	21.5%	18.6%
Grade 12	62.1%	63.3%	58.9%	57.8%	55.6%	49.9%	48.7%	33.1%	32.7%	31.6%	30.4%	30.3%	23.9%	25.7%
Alcohol	74.6%	73.5%	70.2%	66.8%	67.3%	61.1%	61.5%	42.6%	41.4%	38.3%	34.1%	34.6%	31.0%	30.4%
Grade 7	58.3%	55.8%	53.0%	49.5%	46.8%	45.0%	43.1%	26.9%	24.3%	20.9%	19.3%	17.4%	17.4%	16.7%
Grade 8	69.5%	67.8%	63.9%	59.9%	61.3%	54.6%	55.2%	35.9%	33.9%	30.0%	27.1%	25.7%	23.6%	23.9%
Grade 9	75.9%	74.9%	71.9%	65.6%	70.6%	61.0%	61.7%	44.6%	43.1%	39.0%	33.3%	36.5%	30.9%	30.9%
Grade 10	80.7%	80.5%	77.6%	72.1%	74.4%	69.6%	69.0%	48.0%	47.4%	45.5%	37.4%	40.1%	38.4%	34.7%
Grade 11	84.9%	82.7%	80.0%	79.3%	77.8%	70.4%	70.1%	52.6%	50.5%	48.7%	43.9%	45.0%	39.3%	35.3%
Grade 12	82.6%	83.2%	80.2%	80.5%	80.1%	73.2%	73.6%	52.2%	53.8%	53.1%	50.1%	51.4%	43.5%	44.0%
Inhalants¹	21.0%	20.6%	18.4%	17.6%	17.9%	-	19.0%	8.9%	8.8%	7.8%	7.2%	7.0%	-	7.4%
Grade 7	26.8%	25.0%	21.7%	20.5%	18.0%	-	21.2%	13.9%	12.5%	10.4%	9.9%	8.2%	-	9.7%
Grade 8	26.4%	24.8%	21.7%	21.8%	20.8%	-	22.2%	12.7%	12.1%	10.4%	10.3%	8.9%	-	10.1%
Grade 9	22.3%	21.4%	19.9%	17.7%	20.1%	-	20.2%	9.4%	8.9%	8.3%	7.0%	7.6%	-	8.3%
Grade 10	17.5%	18.9%	16.7%	15.2%	17.3%	-	18.0%	5.8%	6.3%	6.8%	4.7%	5.9%	-	6.1%
Grade 11	17.7%	15.5%	14.0%	13.0%	14.3%	-	16.6%	5.6%	5.8%	4.6%	4.9%	4.6%	-	4.7%
Grade 12	11.8%	15.9%	13.4%	15.4%	14.4%	-	14.5%	3.6%	5.6%	4.2%	5.1%	5.2%	-	4.2%
Any Illicit Drug	33.3%	32.5%	32.3%	30.9%	27.4%	24.4%	28.0%	15.6%	15.6%	16.2%	14.7%	12.3%	11.6%	14.2%
Grade 7	19.2%	15.8%	16.4%	13.6%	9.9%	11.7%	12.8%	9.8%	7.1%	7.8%	6.5%	4.6%	5.3%	6.6%
Grade 8	27.9%	25.1%	25.4%	22.3%	19.3%	16.9%	20.5%	13.4%	11.8%	12.7%	11.0%	8.8%	8.1%	10.8%
Grade 9	34.9%	33.5%	33.2%	29.7%	29.2%	24.4%	28.0%	17.0%	17.0%	17.1%	14.2%	13.2%	12.2%	14.4%
Grade 10	39.9%	40.3%	39.7%	36.0%	33.3%	30.7%	33.7%	18.2%	20.0%	20.7%	15.9%	15.0%	14.8%	16.4%
Grade 11	41.7%	42.0%	41.5%	44.6%	38.2%	33.8%	35.7%	18.8%	19.5%	20.5%	22.8%	16.5%	15.5%	17.7%
Grade 12	39.1%	43.0%	43.7%	46.3%	42.3%	35.9%	40.7%	17.4%	19.9%	21.0%	21.2%	18.8%	16.9%	20.9%
Marijuana	30.2%	28.9%	29.4%	28.2%	25.0%	21.5%	24.7%	12.7%	12.7%	13.4%	12.1%	10.0%	9.3%	11.0%
Grade 7	16.2%	12.6%	14.4%	11.7%	8.2%	8.7%	9.9%	7.4%	5.0%	6.2%	4.9%	3.6%	3.3%	4.4%
Grade 8	24.9%	21.3%	22.4%	20.1%	17.5%	14.1%	17.1%	11.0%	8.8%	10.2%	8.8%	7.5%	6.0%	7.7%
Grade 9	31.3%	29.8%	29.6%	26.6%	26.1%	21.5%	24.7%	13.8%	13.7%	13.7%	11.4%	10.9%	9.5%	11.2%
Grade 10	36.3%	36.5%	36.4%	32.3%	30.1%	27.6%	30.2%	14.9%	17.0%	17.5%	12.4%	11.8%	12.3%	13.1%
Grade 11	38.9%	38.4%	38.9%	42.2%	35.5%	30.5%	32.7%	15.6%	16.6%	17.2%	19.7%	13.3%	12.8%	14.3%
Grade 12	36.9%	39.6%	40.8%	43.4%	40.6%	33.3%	37.3%	14.3%	16.3%	18.3%	18.2%	15.7%	14.6%	16.9%
Cocaine/Crack	13.7%	13.8%	13.8%	13.3%	12.3%	10.3%	7.9%	6.0%	5.7%	6.3%	5.8%	4.9%	3.9%	2.9%
Grade 7	6.2%	5.1%	5.7%	5.1%	3.2%	4.4%	2.9%	2.8%	2.0%	2.6%	2.3%	1.3%	1.6%	1.4%
Grade 8	9.9%	9.2%	9.2%	7.9%	8.3%	6.2%	4.9%	4.0%	3.8%	4.3%	3.7%	3.1%	2.5%	2.0%
Grade 9	14.0%	14.4%	14.3%	12.0%	12.8%	10.6%	7.5%	6.2%	6.4%	6.9%	5.3%	5.3%	4.4%	3.0%
Grade 10	16.8%	17.6%	17.5%	16.1%	15.5%	12.7%	7.5%	7.3%	7.5%	8.4%	6.6%	6.9%	4.4%	2.8%
Grade 11	19.4%	18.7%	18.7%	20.3%	17.7%	15.3%	11.5%	8.1%	7.3%	7.8%	9.7%	7.0%	5.8%	4.3%
Grade 12	19.0%	20.6%	20.7%	22.8%	20.5%	15.8%	14.5%	8.4%	7.7%	9.0%	8.9%	7.6%	5.8%	4.6%
Hallucinogens²	4.0%	3.3%	2.6%	3.3%	4.0%	3.2%	4.7%	1.4%	1.0%	0.9%	1.2%	1.3%	1.3%	1.7%
Grade 7	1.9%	1.0%	0.9%	1.0%	0.9%	1.5%	1.6%	0.8%	0.3%	0.4%	0.5%	0.4%	0.7%	0.7%
Grade 8	2.5%	2.0%	1.7%	2.1%	2.2%	2.5%	3.8%	1.0%	0.7%	0.8%	0.8%	0.6%	1.2%	1.4%
Grade 9	4.1%	3.7%	2.7%	3.0%	3.7%	3.2%	4.8%	1.6%	1.3%	1.0%	1.3%	1.3%	1.1%	1.9%
Grade 10	4.4%	3.2%	3.3%	3.4%	5.1%	4.2%	6.0%	1.4%	1.0%	1.0%	1.1%	1.7%	1.6%	2.2%
Grade 11	6.1%	4.7%	3.7%	5.3%	5.9%	3.9%	6.4%	1.6%	1.3%	1.1%	1.6%	1.7%	1.6%	2.3%
Grade 12	5.7%	6.0%	4.1%	6.2%	8.4%	4.7%	6.1%	1.9%	1.7%	1.0%	2.1%	2.4%	1.8%	1.8%

1. In 2008, the question of specific-inhalant types was deleted and only generic-inhalant question was surveyed in the secondary school survey.

The 2008 figures, thus, can not be compared properly to the figures in other survey years. In 2010, the question of specific-inhalant types was also revised accordingly to reflect the latest trend in inhalants.

2. Since 2004, the question wording has been changed slightly to list 'Mushrooms' as an example of hallucinogens.

Table H1. Prevalence and Recency of Use: Border Secondary Students, 1998--2010 (cont.)

	Ever Used 1998	Ever Used 2000	Ever Used 2002	Ever Used 2004	Ever Used 2006	Ever Used 2008	Ever Used 2010	Past Month 1998	Past Month 2000	Past Month 2002	Past Month 2004	Past Month 2006	Past Month 2008	Past Month 2010
Uppers	7.1%	6.0%	5.2%	4.5%	3.4%	3.7%	6.1%	2.8%	2.3%	2.3%	2.1%	1.3%	1.7%	2.8%
Grade 7	3.2%	2.2%	2.0%	1.1%	0.9%	1.6%	1.7%	1.5%	0.9%	0.9%	0.6%	0.5%	0.6%	1.0%
Grade 8	5.1%	4.2%	3.7%	2.1%	1.8%	2.3%	3.6%	2.0%	1.9%	1.8%	0.9%	0.7%	0.9%	1.7%
Grade 9	7.9%	6.8%	5.2%	4.3%	3.8%	3.7%	7.0%	3.5%	2.6%	2.3%	1.8%	1.4%	1.6%	3.4%
Grade 10	8.7%	8.1%	7.3%	5.6%	4.1%	4.6%	7.4%	3.1%	2.9%	3.8%	2.2%	1.5%	1.9%	3.2%
Grade 11	9.8%	7.4%	7.1%	8.2%	5.2%	5.7%	8.9%	3.4%	2.3%	2.8%	5.1%	1.9%	2.8%	4.2%
Grade 12	8.8%	7.5%	7.0%	6.8%	5.9%	5.7%	8.9%	3.0%	3.1%	2.6%	2.4%	2.3%	2.6%	3.5%
Downers	7.7%	6.2%	5.9%	5.2%	3.8%	4.5%	7.3%	3.0%	2.4%	2.6%	2.4%	1.5%	2.1%	3.2%
Grade 7	3.0%	2.3%	2.0%	1.0%	0.8%	1.4%	2.0%	1.3%	0.9%	0.9%	0.6%	0.4%	0.6%	1.0%
Grade 8	5.2%	3.7%	4.0%	2.3%	2.3%	2.4%	4.2%	2.1%	1.5%	2.0%	1.1%	0.7%	1.1%	1.7%
Grade 9	8.5%	6.7%	6.0%	5.0%	4.4%	5.2%	8.4%	3.8%	3.0%	2.7%	2.0%	1.7%	2.3%	4.0%
Grade 10	9.9%	8.7%	8.4%	6.6%	4.8%	6.2%	8.9%	3.8%	2.9%	4.3%	2.7%	2.1%	3.0%	3.8%
Grade 11	11.0%	8.1%	7.8%	9.6%	5.6%	6.3%	10.7%	3.9%	2.8%	3.3%	5.5%	2.0%	3.2%	4.7%
Grade 12	9.6%	8.8%	8.5%	8.7%	6.1%	6.8%	11.1%	2.9%	3.2%	3.1%	3.1%	2.5%	3.1%	4.3%
Rohypnol	13.4%	12.6%	10.9%	9.1%	5.1%	5.8%	5.8%	5.0%	4.2%	4.4%	3.5%	1.8%	2.3%	2.3%
Grade 7	7.4%	5.8%	5.7%	3.8%	1.9%	2.5%	2.5%	3.3%	2.5%	2.4%	1.7%	0.8%	1.0%	0.8%
Grade 8	11.5%	9.7%	9.6%	6.8%	4.3%	4.0%	4.6%	4.8%	4.2%	4.2%	3.3%	1.4%	1.8%	2.1%
Grade 9	15.5%	13.8%	12.6%	10.3%	5.8%	7.1%	6.8%	6.4%	5.7%	5.6%	3.8%	2.2%	3.0%	2.8%
Grade 10	16.6%	15.9%	13.9%	11.2%	6.6%	7.7%	6.1%	5.6%	5.0%	6.4%	3.8%	2.3%	3.1%	2.6%
Grade 11	16.3%	15.6%	12.3%	11.6%	6.5%	7.0%	7.4%	4.8%	3.6%	4.1%	4.7%	2.1%	2.4%	2.9%
Grade 12	13.2%	16.3%	11.8%	11.8%	6.6%	7.3%	7.7%	4.7%	3.3%	3.2%	3.5%	1.7%	2.7%	2.5%
Steroids	1.8%	2.3%	1.9%	1.4%	1.2%	1.0%	1.2%	0.6%	0.8%	0.7%	0.5%	0.5%	0.4%	0.5%
Grade 7	2.0%	2.1%	1.7%	1.4%	1.0%	1.3%	0.9%	0.7%	0.6%	0.5%	0.6%	0.5%	0.5%	0.4%
Grade 8	2.3%	2.4%	1.9%	1.4%	1.2%	1.2%	1.2%	0.9%	1.0%	0.8%	0.4%	0.6%	0.4%	0.6%
Grade 9	1.5%	2.1%	1.6%	1.4%	1.0%	0.6%	1.3%	0.6%	0.8%	0.6%	0.5%	0.3%	0.3%	0.4%
Grade 10	1.4%	2.6%	1.8%	0.8%	1.3%	1.1%	0.8%	0.5%	0.6%	0.6%	0.3%	0.8%	0.4%	0.3%
Grade 11	1.4%	2.3%	2.2%	1.5%	1.2%	1.2%	1.5%	0.4%	0.9%	0.8%	0.7%	0.7%	0.5%	0.6%
Grade 12	2.1%	2.2%	2.3%	2.3%	1.9%	0.7%	1.3%	0.8%	0.9%	0.8%	0.6%	0.5%	0.3%	0.5%
Ecstasy	2.1%	3.5%	6.3%	4.6%	4.2%	4.2%	10.7%	0.7%	1.5%	2.6%	1.9%	1.5%	1.7%	4.9%
Grade 7	0.9%	1.7%	2.8%	1.6%	1.0%	1.2%	3.9%	0.3%	0.7%	1.1%	0.7%	0.5%	0.5%	2.0%
Grade 8	1.3%	2.8%	5.1%	2.9%	2.6%	2.1%	6.7%	0.6%	1.1%	2.3%	1.0%	1.0%	1.0%	3.4%
Grade 9	2.3%	4.0%	6.6%	4.4%	4.4%	4.5%	11.4%	1.0%	1.8%	2.7%	1.7%	1.7%	1.3%	5.3%
Grade 10	2.4%	3.7%	6.9%	5.0%	6.0%	6.3%	12.4%	0.9%	1.4%	2.7%	1.6%	2.0%	2.7%	5.7%
Grade 11	3.6%	4.4%	8.4%	7.1%	5.3%	5.9%	14.6%	0.7%	1.8%	3.5%	4.2%	1.8%	2.7%	6.8%
Grade 12	2.4%	5.2%	9.4%	8.6%	7.7%	6.7%	16.8%	0.6%	2.5%	3.3%	3.1%	2.6%	2.8%	6.6%
Heroin	1.9%	1.6%	1.9%	1.5%	1.5%	1.4%	1.5%	0.6%	0.6%	0.6%	0.5%	0.5%	0.6%	0.7%
Grade 7	2.3%	1.9%	2.2%	1.4%	1.2%	1.9%	1.4%	0.7%	0.9%	0.7%	0.6%	0.5%	0.8%	0.5%
Grade 8	2.7%	2.3%	2.0%	1.8%	1.7%	1.5%	2.0%	0.9%	0.8%	0.8%	0.7%	0.5%	0.5%	1.1%
Grade 9	1.9%	1.9%	2.4%	1.6%	2.0%	1.2%	2.2%	0.8%	0.6%	0.7%	0.6%	0.6%	0.5%	0.9%
Grade 10	1.5%	1.2%	1.3%	1.1%	1.6%	1.5%	1.3%	0.5%	0.3%	0.5%	0.4%	0.7%	0.6%	0.6%
Grade 11	1.6%	0.9%	1.4%	1.0%	1.1%	1.2%	1.1%	0.4%	0.3%	0.6%	0.4%	0.2%	0.7%	0.4%
Grade 12	1.2%	1.4%	1.7%	1.8%	1.3%	1.0%	1.1%	0.5%	0.6%	0.4%	0.4%	0.5%	0.5%	0.5%
Methamphetamine	NA	NA	NA	NA	NA	2.9%	3.0%	NA	NA	NA	NA	NA	1.0%	1.0%
Grade 7	NA	NA	NA	NA	NA	2.8%	2.4%	NA	NA	NA	NA	NA	1.2%	1.1%
Grade 8	NA	NA	NA	NA	NA	2.6%	3.3%	NA	NA	NA	NA	NA	1.0%	1.3%
Grade 9	NA	NA	NA	NA	NA	2.8%	3.1%	NA	NA	NA	NA	NA	1.0%	0.9%
Grade 10	NA	NA	NA	NA	NA	3.6%	2.8%	NA	NA	NA	NA	NA	1.2%	0.7%
Grade 11	NA	NA	NA	NA	NA	3.0%	3.1%	NA	NA	NA	NA	NA	0.8%	0.7%
Grade 12	NA	NA	NA	NA	NA	2.7%	3.6%	NA	NA	NA	NA	NA	0.9%	1.0%

NA: Not Available

**Table H2. Prevalence and Recency of Substance Use, by Grade:
Texas Border Secondary Students, 2010**

	Ever Used	Past Month	School Year (Not Past Month)	Not Past Year	Never Used
Tobacco	32.6%	14.0%	5.0%	13.6%	67.4%
Grade 7	15.6%	5.1%	2.1%	8.5%	84.4%
Grade 8	26.3%	9.5%	3.4%	13.5%	73.7%
Grade 9	31.0%	12.4%	4.8%	13.9%	69.0%
Grade 10	36.8%	15.6%	6.0%	15.3%	63.2%
Grade 11	41.4%	18.6%	6.4%	16.4%	58.6%
Grade 12	48.7%	25.7%	8.1%	15.0%	51.3%
Alcohol	61.5%	30.4%	9.4%	21.7%	38.5%
Grade 7	43.1%	16.7%	5.0%	21.4%	56.9%
Grade 8	55.2%	23.9%	7.3%	24.0%	44.8%
Grade 9	61.7%	30.9%	9.1%	21.6%	38.3%
Grade 10	69.0%	34.7%	11.7%	22.6%	31.0%
Grade 11	70.1%	35.3%	12.7%	22.1%	29.9%
Grade 12	73.6%	44.0%	11.3%	18.4%	26.4%
Inhalants	19.0%	7.4%	3.2%	8.5%	81.0%
Grade 7	21.2%	9.7%	3.0%	8.5%	78.8%
Grade 8	22.2%	10.1%	3.2%	8.9%	77.8%
Grade 9	20.2%	8.3%	3.1%	8.8%	79.8%
Grade 10	18.0%	6.1%	3.4%	8.6%	82.0%
Grade 11	16.6%	4.7%	3.2%	8.7%	83.4%
Grade 12	14.5%	4.2%	3.2%	7.1%	85.5%
Any Illicit Drug	28.0%	14.2%	4.5%	9.2%	72.0%
Grade 7	12.8%	6.6%	1.7%	4.4%	87.2%
Grade 8	20.5%	10.8%	3.0%	6.7%	79.5%
Grade 9	28.0%	14.4%	4.3%	9.3%	72.0%
Grade 10	33.7%	16.4%	5.6%	11.7%	66.3%
Grade 11	35.7%	17.7%	6.7%	11.3%	64.3%
Grade 12	40.7%	20.9%	6.7%	13.1%	59.3%
Marijuana	24.7%	11.0%	4.5%	9.2%	75.3%
Grade 7	9.9%	4.4%	1.6%	3.9%	90.1%
Grade 8	17.1%	7.7%	2.6%	6.8%	82.9%
Grade 9	24.7%	11.2%	4.4%	9.1%	75.3%
Grade 10	30.2%	13.1%	5.2%	11.9%	69.8%
Grade 11	32.7%	14.3%	6.5%	11.8%	67.3%
Grade 12	37.3%	16.9%	7.4%	13.0%	62.7%
Cocaine or Crack	7.9%	2.9%	1.5%	3.5%	92.1%
Grade 7	2.9%	1.4%	0.6%	1.0%	97.1%
Grade 8	4.9%	2.0%	0.7%	2.3%	95.1%
Grade 9	7.5%	3.0%	1.3%	3.3%	92.5%
Grade 10	7.5%	2.8%	1.4%	3.4%	92.5%
Grade 11	11.5%	4.3%	2.1%	5.1%	88.5%
Grade 12	14.5%	4.6%	3.1%	6.7%	85.5%
Cocaine	7.5%	2.7%	1.4%	3.3%	92.5%
Grade 7	2.4%	1.0%	0.6%	0.8%	97.6%
Grade 8	4.1%	1.7%	0.5%	2.0%	95.9%
Grade 9	6.9%	2.7%	1.2%	3.0%	93.1%
Grade 10	7.3%	2.6%	1.4%	3.3%	92.7%
Grade 11	11.3%	4.1%	2.1%	5.0%	88.7%
Grade 12	14.3%	4.4%	3.2%	6.7%	85.7%
Crack	2.1%	0.7%	0.3%	1.1%	97.9%
Grade 7	1.5%	0.7%	0.3%	0.6%	98.5%
Grade 8	2.3%	0.8%	0.3%	1.1%	97.7%
Grade 9	2.4%	0.7%	0.3%	1.4%	97.6%
Grade 10	1.9%	0.7%	0.1%	1.1%	98.1%
Grade 11	2.1%	0.7%	0.3%	1.1%	97.9%
Grade 12	2.5%	0.7%	0.2%	1.6%	97.5%

Table H2. Prevalence and Recency of Use: Border Students, 2010 (Cont.)

	Ever Used	Past Month	School Year (Not Past Month)	Not Past Year	Never Used
Hallucinogens*	4.7%	1.7%	0.8%	2.2%	95.3%
Grade 7	1.6%	0.7%	0.1%	0.8%	98.4%
Grade 8	3.8%	1.4%	0.7%	1.8%	96.2%
Grade 9	4.8%	1.9%	0.8%	2.1%	95.2%
Grade 10	6.0%	2.2%	0.9%	2.9%	94.0%
Grade 11	6.4%	2.3%	1.4%	2.7%	93.6%
Grade 12	6.1%	1.8%	1.3%	3.0%	93.9%
Uppers	6.1%	2.8%	1.3%	2.1%	93.9%
Grade 7	1.7%	1.0%	0.3%	0.5%	98.3%
Grade 8	3.6%	1.7%	0.5%	1.4%	96.4%
Grade 9	7.0%	3.4%	1.5%	2.2%	93.0%
Grade 10	7.4%	3.2%	1.5%	2.7%	92.6%
Grade 11	8.9%	4.2%	1.9%	2.8%	91.1%
Grade 12	8.9%	3.5%	2.1%	3.2%	91.1%
Downers	7.3%	3.2%	1.4%	2.7%	92.7%
Grade 7	2.0%	1.0%	0.3%	0.7%	98.0%
Grade 8	4.2%	1.7%	1.1%	1.5%	95.8%
Grade 9	8.4%	4.0%	1.6%	2.8%	91.6%
Grade 10	8.9%	3.8%	1.7%	3.4%	91.1%
Grade 11	10.7%	4.7%	1.9%	4.0%	89.3%
Grade 12	11.1%	4.3%	2.1%	4.6%	88.9%
Rohypnol	5.8%	2.3%	1.2%	2.3%	94.2%
Grade 7	2.5%	0.8%	0.6%	1.0%	97.5%
Grade 8	4.6%	2.1%	0.8%	1.7%	95.4%
Grade 9	6.8%	2.8%	1.4%	2.6%	93.2%
Grade 10	6.1%	2.6%	1.1%	2.4%	93.9%
Grade 11	7.4%	2.9%	1.7%	2.8%	92.6%
Grade 12	7.7%	2.5%	1.7%	3.6%	92.3%
Steroids	1.2%	0.5%	0.1%	0.6%	98.8%
Grade 7	0.9%	0.4%	0.1%	0.3%	99.1%
Grade 8	1.2%	0.6%	0.1%	0.5%	98.8%
Grade 9	1.3%	0.4%	0.1%	0.8%	98.7%
Grade 10	0.8%	0.3%	0.1%	0.4%	99.2%
Grade 11	1.5%	0.6%	0.2%	0.7%	98.5%
Grade 12	1.3%	0.5%	0.2%	0.7%	98.7%
Ecstasy	10.7%	4.9%	2.3%	3.6%	89.3%
Grade 7	3.9%	2.0%	0.6%	1.3%	96.1%
Grade 8	6.7%	3.4%	1.2%	2.1%	93.3%
Grade 9	11.4%	5.3%	2.1%	4.1%	88.6%
Grade 10	12.4%	5.7%	2.4%	4.4%	87.6%
Grade 11	14.6%	6.8%	3.2%	4.6%	85.4%
Grade 12	16.8%	6.6%	4.6%	5.7%	83.2%
Heroin	1.5%	0.7%	0.2%	0.6%	98.5%
Grade 7	1.4%	0.5%	0.2%	0.7%	98.6%
Grade 8	2.0%	1.1%	0.2%	0.8%	98.0%
Grade 9	2.2%	0.9%	0.5%	0.8%	97.8%
Grade 10	1.3%	0.6%	0.2%	0.6%	98.7%
Grade 11	1.1%	0.4%	0.1%	0.5%	98.9%
Grade 12	1.1%	0.5%	0.4%	0.3%	98.9%
Methamphetamine	3.0%	1.0%	0.5%	1.5%	97.0%
Grade 7	2.4%	1.1%	0.3%	1.0%	97.6%
Grade 8	3.3%	1.3%	0.4%	1.6%	96.7%
Grade 9	3.1%	0.9%	0.5%	1.7%	96.9%
Grade 10	2.8%	0.7%	0.7%	1.4%	97.2%
Grade 11	3.1%	0.7%	0.6%	1.8%	96.9%
Grade 12	3.6%	1.0%	0.6%	2.0%	96.4%

Since 2004, the question wording has been changed slightly to list 'Mushrooms' as an example of hallucinogens.

Appendix I

Non-Border Prevalence Tables

Table I1. Prevalence and Recency of Substance Use, by Grade: Texas Non-Border Secondary Students, 1998-2010

	Ever Used 1998	Ever Used 2000	Ever Used 2002	Ever Used 2004	Ever Used 2006	Ever Used 2008	Ever Used 2010	Past Month 1998	Past Month 2000	Past Month 2002	Past Month 2004	Past Month 2006	Past Month 2008	Past Month 2010
Tobacco	54.4%	51.0%	44.7%	39.0%	34.8%	31.4%	29.9%	26.2%	22.3%	17.9%	16.8%	15.0%	12.7%	12.1%
Grade 7	39.9%	32.7%	28.0%	23.0%	19.0%	16.4%	15.0%	15.3%	10.8%	8.5%	6.7%	6.1%	4.7%	4.7%
Grade 8	50.2%	44.9%	35.7%	30.1%	26.8%	22.5%	22.3%	21.1%	17.2%	11.2%	10.1%	8.8%	6.1%	7.0%
Grade 9	56.5%	51.5%	48.5%	38.1%	35.2%	29.4%	28.4%	26.9%	22.5%	19.2%	15.5%	14.0%	10.2%	10.6%
Grade 10	59.8%	57.4%	49.0%	45.1%	39.6%	35.5%	34.4%	30.1%	25.1%	19.9%	21.4%	17.5%	15.4%	13.5%
Grade 11	60.9%	62.6%	52.9%	50.0%	43.9%	40.7%	39.3%	32.2%	30.4%	23.0%	23.7%	21.6%	18.5%	17.5%
Grade 12	63.5%	62.3%	58.7%	53.0%	48.7%	47.5%	44.1%	36.0%	32.7%	29.6%	27.6%	25.3%	24.0%	21.9%
Alcohol	71.8%	70.4%	71.1%	68.1%	65.6%	63.3%	61.9%	37.3%	35.4%	33.9%	32.4%	30.8%	30.3%	28.7%
Grade 7	54.1%	50.3%	52.8%	50.9%	47.0%	44.8%	41.8%	21.7%	18.8%	17.3%	16.4%	16.0%	16.9%	14.6%
Grade 8	66.6%	64.3%	64.0%	61.3%	59.3%	56.1%	55.0%	29.8%	29.2%	25.3%	23.0%	22.3%	22.2%	21.2%
Grade 9	73.9%	71.6%	74.1%	68.3%	67.1%	64.1%	63.1%	38.1%	35.2%	36.0%	32.3%	30.6%	29.1%	28.2%
Grade 10	78.2%	77.4%	77.3%	74.9%	72.3%	68.6%	69.4%	43.4%	40.3%	39.0%	39.1%	36.1%	33.6%	32.6%
Grade 11	80.5%	81.0%	79.0%	76.8%	74.6%	72.4%	70.2%	45.3%	45.3%	40.6%	41.6%	39.4%	37.7%	35.9%
Grade 12	82.9%	83.2%	83.9%	80.8%	77.4%	76.4%	75.4%	51.5%	50.1%	50.7%	47.1%	45.2%	45.5%	43.2%
Inhalants¹	22.1%	18.7%	17.9%	17.0%	16.3%	-	16.7%	7.9%	6.3%	6.6%	6.6%	5.6%	-	5.6%
Grade 7	24.6%	18.8%	19.0%	19.3%	18.4%	-	18.9%	11.1%	8.4%	8.9%	9.0%	8.0%	-	8.0%
Grade 8	26.2%	22.7%	18.3%	20.2%	19.9%	-	20.8%	11.0%	9.2%	7.9%	9.0%	7.2%	-	8.0%
Grade 9	23.1%	18.3%	20.3%	17.6%	17.5%	-	17.1%	8.0%	6.0%	8.0%	6.1%	6.0%	-	5.8%
Grade 10	20.7%	18.3%	15.9%	15.8%	15.8%	-	16.2%	6.2%	4.3%	5.0%	5.9%	4.8%	-	4.3%
Grade 11	18.4%	18.3%	17.2%	14.1%	13.1%	-	14.3%	5.3%	5.1%	4.4%	5.0%	3.8%	-	4.0%
Grade 12	17.2%	14.3%	15.6%	13.1%	11.6%	-	12.0%	4.3%	3.5%	3.9%	3.5%	3.0%	-	2.9%
Any Illicit Drug	36.5%	33.9%	33.8%	31.6%	28.2%	26.8%	27.9%	17.1%	15.4%	16.0%	14.3%	12.7%	11.7%	12.9%
Grade 7	18.2%	14.4%	14.7%	13.1%	11.2%	11.5%	11.2%	8.2%	6.5%	6.7%	5.2%	4.8%	5.1%	4.8%
Grade 8	29.2%	24.7%	25.0%	21.1%	18.3%	16.8%	18.5%	14.2%	11.9%	10.3%	9.1%	7.6%	6.7%	8.4%
Grade 9	38.9%	33.5%	36.4%	30.8%	27.8%	25.3%	26.4%	18.8%	15.9%	18.1%	14.3%	12.6%	11.5%	12.1%
Grade 10	44.7%	40.7%	40.4%	40.7%	34.2%	32.2%	33.6%	21.3%	17.9%	20.2%	19.2%	15.8%	14.7%	16.0%
Grade 11	45.5%	48.9%	45.9%	44.0%	40.1%	37.8%	38.8%	20.9%	21.3%	21.6%	20.2%	18.6%	16.2%	17.7%
Grade 12	47.9%	49.1%	46.0%	45.4%	42.9%	40.3%	42.9%	21.0%	21.8%	21.3%	20.3%	19.3%	17.5%	20.2%
Marijuana	35.1%	32.7%	32.7%	30.1%	26.8%	25.1%	26.6%	15.5%	13.8%	14.5%	12.7%	11.2%	10.2%	11.5%
Grade 7	16.6%	13.3%	13.3%	11.7%	9.7%	9.6%	9.4%	6.9%	5.7%	5.7%	4.3%	4.0%	4.1%	3.7%
Grade 8	27.4%	23.4%	23.5%	19.1%	16.8%	15.0%	16.3%	12.5%	10.6%	9.2%	7.6%	6.7%	5.6%	6.6%
Grade 9	37.5%	32.1%	35.3%	29.3%	26.1%	23.5%	25.3%	17.3%	14.3%	16.2%	12.7%	11.0%	9.9%	11.1%
Grade 10	43.3%	39.5%	39.3%	39.2%	32.8%	30.5%	32.7%	19.7%	16.0%	18.6%	17.7%	13.7%	12.8%	14.5%
Grade 11	44.6%	47.6%	44.9%	42.3%	38.8%	36.2%	37.9%	19.2%	19.2%	20.0%	17.7%	16.8%	14.4%	16.3%
Grade 12	46.9%	47.9%	45.4%	44.5%	41.9%	39.4%	42.6%	19.3%	20.0%	19.6%	18.4%	17.6%	15.4%	18.8%
Cocaine/Crack	8.6%	8.4%	7.8%	7.0%	6.9%	6.2%	4.8%	3.1%	2.8%	2.7%	2.7%	2.4%	1.9%	1.3%
Grade 7	4.2%	3.7%	3.5%	2.9%	3.1%	2.6%	2.4%	1.6%	1.3%	1.5%	1.1%	0.9%	0.9%	0.8%
Grade 8	6.8%	6.4%	5.0%	4.3%	4.1%	3.7%	2.9%	2.7%	2.3%	1.6%	1.6%	1.4%	1.2%	1.1%
Grade 9	9.1%	7.7%	8.7%	6.1%	6.2%	5.0%	4.1%	3.4%	2.5%	3.0%	2.5%	2.3%	1.8%	1.4%
Grade 10	10.3%	9.0%	9.1%	9.0%	8.0%	7.3%	6.0%	3.8%	3.3%	3.6%	3.4%	2.7%	2.2%	1.6%
Grade 11	10.5%	13.6%	10.6%	10.6%	10.4%	8.9%	6.3%	3.8%	4.4%	3.8%	4.2%	3.8%	2.4%	1.6%
Grade 12	12.1%	12.5%	11.5%	10.3%	11.3%	10.6%	7.6%	3.8%	3.5%	3.0%	3.9%	3.8%	2.9%	1.5%
Hallucinogens²	7.9%	5.7%	4.8%	5.1%	4.9%	4.6%	4.6%	2.7%	1.9%	1.3%	1.6%	1.5%	1.6%	1.5%
Grade 7	2.6%	1.6%	1.1%	1.2%	1.2%	1.2%	1.5%	1.0%	0.3%	0.3%	0.6%	0.5%	0.4%	0.6%
Grade 8	4.4%	2.6%	2.1%	2.8%	2.5%	2.0%	3.0%	1.7%	0.9%	0.7%	0.8%	0.7%	0.7%	1.0%
Grade 9	8.1%	5.6%	4.8%	4.6%	4.5%	3.9%	4.5%	3.1%	1.9%	1.5%	1.4%	1.4%	1.4%	1.7%
Grade 10	9.9%	6.8%	5.5%	6.8%	6.8%	6.3%	5.5%	3.6%	2.7%	1.5%	2.4%	2.1%	2.3%	1.5%
Grade 11	11.3%	9.9%	8.2%	8.0%	7.3%	7.0%	6.5%	3.8%	3.2%	2.6%	2.4%	2.1%	2.1%	1.9%
Grade 12	13.1%	10.0%	8.4%	8.5%	8.4%	8.1%	7.6%	3.6%	3.0%	1.3%	2.5%	2.4%	2.7%	2.1%

1. In 2008, the question of specific-inhalant types was deleted and only generic-inhalant question was surveyed in the secondary school survey.

The 2008 figures, thus, can not be compared properly to the figures in other survey years. In 2010, the question of specific-inhalant types was also revised accordingly to reflect the latest trend in inhalants.

2. Since 2004, the question wording has been changed slightly to list 'Mushrooms' as an example of hallucinogens.

Table I1. Prevalence and Recency of Use: Non-Border Secondary Students, 1998--2010 (cont.)

	Ever Used 1998	Ever Used 2000	Ever Used 2002	Ever Used 2004	Ever Used 2006	Ever Used 2008	Ever Used 2010	Past Month 1998	Past Month 2000	Past Month 2002	Past Month 2004	Past Month 2006	Past Month 2008	Past Month 2010
Uppers	8.4%	6.8%	7.7%	6.3%	6.2%	5.6%	5.0%	3.2%	2.8%	3.4%	2.5%	2.5%	2.1%	2.0%
Grade 7	3.0%	1.6%	1.7%	1.2%	0.9%	1.4%	1.1%	1.3%	0.6%	0.5%	0.4%	0.4%	0.7%	0.4%
Grade 8	5.5%	3.6%	3.1%	2.8%	2.6%	2.2%	2.4%	2.1%	1.5%	1.2%	1.0%	1.0%	0.8%	1.1%
Grade 9	8.8%	7.3%	8.9%	5.1%	5.3%	4.6%	4.2%	3.5%	3.3%	4.3%	2.2%	2.0%	1.8%	1.9%
Grade 10	11.1%	8.8%	8.7%	8.3%	8.4%	7.3%	6.9%	4.3%	3.5%	4.5%	3.4%	3.8%	3.0%	2.8%
Grade 11	11.0%	11.3%	13.8%	11.0%	10.7%	8.9%	7.9%	4.2%	4.6%	6.1%	4.4%	4.5%	3.2%	3.0%
Grade 12	12.4%	9.8%	11.9%	11.3%	11.2%	10.6%	9.1%	3.9%	3.5%	4.6%	4.5%	4.2%	3.7%	3.5%
Downers	6.3%	5.8%	7.3%	6.1%	6.4%	5.7%	5.3%	2.4%	2.6%	3.5%	2.6%	2.7%	2.2%	2.2%
Grade 7	2.4%	1.4%	1.3%	0.9%	1.0%	1.5%	1.1%	0.9%	0.5%	0.5%	0.3%	0.4%	0.7%	0.4%
Grade 8	4.1%	2.8%	2.9%	2.5%	2.4%	1.8%	2.4%	1.6%	1.2%	1.2%	0.9%	0.9%	0.7%	1.2%
Grade 9	6.9%	6.6%	8.2%	5.2%	5.4%	4.4%	4.3%	2.7%	3.5%	3.9%	2.3%	2.2%	1.8%	2.0%
Grade 10	8.4%	7.2%	8.6%	7.9%	8.7%	7.6%	6.6%	3.3%	3.1%	5.0%	3.5%	4.1%	2.9%	2.9%
Grade 11	8.5%	10.1%	12.9%	10.6%	11.3%	9.1%	8.7%	3.3%	4.0%	6.0%	4.5%	4.8%	3.5%	3.5%
Grade 12	9.0%	7.9%	11.8%	11.2%	12.0%	11.5%	9.9%	3.2%	3.5%	5.0%	4.9%	4.7%	4.1%	3.7%
Rohypnol	5.3%	3.4%	3.8%	2.5%	2.0%	1.8%	1.9%	2.0%	1.4%	1.3%	0.9%	0.8%	0.7%	0.7%
Grade 7	3.6%	1.9%	2.3%	1.3%	1.0%	1.2%	1.1%	1.6%	0.9%	0.9%	0.4%	0.5%	0.4%	0.4%
Grade 8	4.8%	3.6%	3.6%	2.8%	1.8%	1.4%	2.1%	2.3%	1.6%	1.4%	1.0%	0.7%	0.6%	0.9%
Grade 9	5.7%	3.6%	5.4%	2.8%	2.4%	1.8%	2.0%	2.4%	1.5%	2.2%	1.1%	0.9%	0.8%	0.7%
Grade 10	6.0%	3.6%	3.8%	3.1%	2.7%	2.7%	2.4%	2.3%	1.4%	1.3%	1.3%	0.9%	1.0%	0.9%
Grade 11	5.5%	4.5%	3.6%	2.7%	2.4%	1.8%	1.9%	1.7%	1.6%	0.8%	1.0%	0.9%	0.5%	0.8%
Grade 12	6.3%	3.3%	4.2%	2.3%	2.1%	1.9%	1.6%	1.8%	1.1%	1.1%	0.8%	0.7%	0.7%	0.6%
Steroids	2.2%	2.3%	2.4%	2.1%	1.6%	1.6%	1.5%	0.7%	0.8%	0.7%	0.7%	0.6%	0.6%	0.5%
Grade 7	2.3%	2.3%	2.1%	1.7%	1.4%	1.4%	1.4%	0.7%	1.0%	0.7%	0.5%	0.5%	0.5%	0.4%
Grade 8	2.4%	2.5%	1.9%	2.4%	1.5%	1.5%	1.6%	0.7%	0.7%	0.6%	0.8%	0.5%	0.5%	0.4%
Grade 9	2.0%	2.0%	2.6%	2.0%	1.4%	1.4%	1.3%	0.6%	0.6%	0.8%	0.8%	0.5%	0.4%	0.5%
Grade 10	2.0%	2.1%	2.6%	2.0%	1.8%	1.9%	1.4%	0.6%	0.7%	0.7%	0.7%	0.6%	0.8%	0.4%
Grade 11	2.2%	2.7%	2.7%	2.1%	1.6%	1.7%	1.5%	0.8%	0.8%	0.4%	0.7%	0.7%	0.5%	0.5%
Grade 12	2.2%	2.3%	2.4%	2.4%	1.8%	1.9%	1.8%	0.7%	0.7%	0.9%	1.0%	0.8%	0.7%	0.7%
Ecstasy	4.9%	4.6%	8.9%	5.7%	5.5%	5.3%	5.8%	1.6%	2.0%	3.2%	1.8%	1.9%	1.9%	2.0%
Grade 7	1.6%	1.4%	3.7%	1.9%	1.6%	1.5%	1.8%	0.6%	0.6%	1.5%	0.7%	0.5%	0.8%	0.5%
Grade 8	3.0%	2.4%	5.7%	4.3%	3.1%	2.4%	3.9%	1.1%	1.0%	2.1%	1.3%	1.0%	0.9%	1.4%
Grade 9	4.7%	4.8%	9.8%	5.0%	5.3%	4.4%	5.5%	1.7%	2.1%	3.9%	1.6%	2.0%	1.7%	2.0%
Grade 10	5.9%	5.7%	9.5%	6.6%	7.0%	6.6%	6.9%	1.8%	2.4%	3.4%	2.2%	2.4%	2.3%	2.3%
Grade 11	6.9%	7.9%	13.3%	8.6%	8.1%	8.2%	8.1%	2.2%	3.3%	4.8%	3.0%	2.6%	2.4%	2.7%
Grade 12	8.4%	6.9%	13.2%	9.2%	9.1%	9.8%	9.7%	2.2%	3.1%	3.6%	2.7%	2.9%	3.4%	3.2%
Heroin	2.5%	1.7%	1.7%	1.6%	1.5%	1.4%	1.4%	0.7%	0.5%	0.5%	0.5%	0.5%	0.4%	0.5%
Grade 7	2.6%	1.8%	1.6%	1.6%	1.1%	1.2%	1.5%	0.9%	0.7%	0.6%	0.6%	0.4%	0.5%	0.5%
Grade 8	2.8%	1.9%	1.9%	1.9%	1.7%	1.3%	1.7%	0.9%	0.7%	0.4%	0.7%	0.5%	0.3%	0.7%
Grade 9	2.4%	1.6%	1.7%	1.6%	1.7%	1.3%	1.4%	0.6%	0.6%	0.5%	0.5%	0.6%	0.5%	0.4%
Grade 10	2.2%	1.5%	1.2%	1.8%	1.4%	1.5%	1.5%	0.7%	0.4%	0.4%	0.5%	0.6%	0.5%	0.6%
Grade 11	2.3%	1.6%	2.0%	1.5%	1.7%	1.4%	1.2%	0.7%	0.2%	0.5%	0.7%	0.4%	0.5%	0.5%
Grade 12	2.5%	1.5%	1.7%	1.5%	1.5%	2.0%	1.1%	0.6%	0.4%	0.2%	0.2%	0.5%	0.4%	0.4%
Methamphetamine	NA	NA	NA	NA	NA	3.6%	3.0%	NA	NA	NA	NA	NA	0.8%	0.7%
Grade 7	NA	NA	NA	NA	NA	2.3%	2.0%	NA	NA	NA	NA	NA	0.6%	0.5%
Grade 8	NA	NA	NA	NA	NA	2.7%	2.4%	NA	NA	NA	NA	NA	0.5%	0.8%
Grade 9	NA	NA	NA	NA	NA	2.9%	2.9%	NA	NA	NA	NA	NA	0.7%	0.8%
Grade 10	NA	NA	NA	NA	NA	4.8%	3.1%	NA	NA	NA	NA	NA	1.1%	0.8%
Grade 11	NA	NA	NA	NA	NA	4.0%	3.7%	NA	NA	NA	NA	NA	0.8%	0.9%
Grade 12	NA	NA	NA	NA	NA	5.1%	3.8%	NA	NA	NA	NA	NA	1.3%	0.7%

NA: Not Available

**Table I2. Prevalence and Recency of Substance Use, by Grade:
Texas Non-Border Secondary Students, 2010**

	Ever Used	Past Month	School Year (Not Past Month)	Not Past Year	Never Used
Tobacco	29.9%	12.1%	5.1%	12.7%	70.1%
Grade 7	15.0%	4.7%	1.8%	8.5%	85.0%
Grade 8	22.3%	7.0%	3.7%	11.7%	77.7%
Grade 9	28.4%	10.6%	4.6%	13.2%	71.6%
Grade 10	34.4%	13.5%	6.2%	14.7%	65.6%
Grade 11	39.3%	17.5%	7.5%	14.2%	60.7%
Grade 12	44.1%	21.9%	7.6%	14.6%	55.9%
Alcohol	61.9%	28.7%	11.6%	21.6%	38.1%
Grade 7	41.8%	14.6%	5.7%	21.5%	58.2%
Grade 8	55.0%	21.2%	8.8%	25.0%	45.0%
Grade 9	63.1%	28.2%	12.0%	22.9%	36.9%
Grade 10	69.4%	32.6%	14.5%	22.3%	30.6%
Grade 11	70.2%	35.9%	14.9%	19.3%	29.8%
Grade 12	75.4%	43.2%	14.9%	17.3%	24.6%
Inhalants	16.7%	5.6%	2.8%	8.3%	83.3%
Grade 7	18.9%	8.0%	2.5%	8.4%	81.1%
Grade 8	20.8%	8.0%	3.7%	9.1%	79.2%
Grade 9	17.1%	5.8%	3.0%	8.3%	82.9%
Grade 10	16.2%	4.3%	2.7%	9.2%	83.8%
Grade 11	14.3%	4.0%	2.8%	7.6%	85.7%
Grade 12	12.0%	2.9%	2.1%	6.9%	88.0%
Any Illicit Drug	27.9%	12.9%	5.5%	9.5%	72.1%
Grade 7	11.2%	4.8%	1.7%	4.7%	88.8%
Grade 8	18.5%	8.4%	3.3%	6.8%	81.5%
Grade 9	26.4%	12.1%	5.4%	8.9%	73.6%
Grade 10	33.6%	16.0%	6.2%	11.4%	66.4%
Grade 11	38.8%	17.7%	8.5%	12.7%	61.2%
Grade 12	42.9%	20.2%	9.0%	13.7%	57.1%
Marijuana	26.6%	11.5%	5.7%	9.4%	73.4%
Grade 7	9.4%	3.7%	1.7%	4.0%	90.6%
Grade 8	16.3%	6.6%	3.1%	6.6%	83.7%
Grade 9	25.3%	11.1%	5.4%	8.8%	74.7%
Grade 10	32.7%	14.5%	6.7%	11.5%	67.3%
Grade 11	37.9%	16.3%	8.8%	12.8%	62.1%
Grade 12	42.6%	18.8%	9.5%	14.3%	57.4%
Cocaine or Crack	4.8%	1.3%	1.0%	2.4%	95.2%
Grade 7	2.4%	0.8%	0.5%	1.1%	97.6%
Grade 8	2.9%	1.1%	0.6%	1.2%	97.1%
Grade 9	4.1%	1.4%	0.8%	1.8%	95.9%
Grade 10	6.0%	1.6%	1.2%	3.2%	94.0%
Grade 11	6.3%	1.6%	1.4%	3.3%	93.7%
Grade 12	7.6%	1.5%	1.6%	4.5%	92.4%
Cocaine	4.3%	1.2%	0.9%	2.2%	95.7%
Grade 7	1.7%	0.5%	0.4%	0.7%	98.3%
Grade 8	2.4%	0.9%	0.4%	1.1%	97.6%
Grade 9	3.7%	1.3%	0.7%	1.7%	96.3%
Grade 10	5.6%	1.5%	1.1%	3.0%	94.4%
Grade 11	6.2%	1.5%	1.4%	3.2%	93.8%
Grade 12	7.5%	1.5%	1.6%	4.4%	92.5%
Crack	1.5%	0.4%	0.2%	0.8%	98.5%
Grade 7	1.5%	0.5%	0.2%	0.8%	98.5%
Grade 8	1.6%	0.5%	0.2%	0.9%	98.4%
Grade 9	1.4%	0.4%	0.3%	0.8%	98.6%
Grade 10	1.6%	0.3%	0.3%	0.9%	98.4%
Grade 11	1.4%	0.4%	0.3%	0.8%	98.6%
Grade 12	1.4%	0.3%	0.2%	0.9%	98.6%

Table I2. Prevalence and Recency of Use: Non-Border Secondary Students, 2010 (Cont.)

	Ever Used	Past Month	School Year (Not Past Month)	Not Past Year	Never Used
Hallucinogens	4.6%	1.5%	1.0%	2.1%	95.4%
Grade 7	1.5%	0.6%	0.3%	0.6%	98.5%
Grade 8	3.0%	1.0%	0.4%	1.5%	97.0%
Grade 9	4.5%	1.7%	1.0%	1.8%	95.5%
Grade 10	5.5%	1.5%	1.5%	2.5%	94.5%
Grade 11	6.5%	1.9%	1.5%	3.1%	93.5%
Grade 12	7.6%	2.1%	1.9%	3.6%	92.4%
Uppers	5.0%	2.0%	1.2%	1.9%	95.0%
Grade 7	1.1%	0.4%	0.3%	0.4%	98.9%
Grade 8	2.4%	1.1%	0.4%	0.9%	97.6%
Grade 9	4.2%	1.9%	0.9%	1.4%	95.8%
Grade 10	6.9%	2.8%	1.7%	2.4%	93.1%
Grade 11	7.9%	3.0%	1.7%	3.2%	92.1%
Grade 12	9.1%	3.5%	2.3%	3.3%	90.9%
Downers	5.3%	2.2%	1.1%	1.9%	94.7%
Grade 7	1.1%	0.4%	0.3%	0.4%	98.9%
Grade 8	2.4%	1.2%	0.5%	0.7%	97.6%
Grade 9	4.3%	2.0%	0.9%	1.4%	95.7%
Grade 10	6.6%	2.9%	1.2%	2.6%	93.4%
Grade 11	8.7%	3.5%	1.8%	3.3%	91.3%
Grade 12	9.9%	3.7%	2.4%	3.7%	90.1%
Rohypnol	1.9%	0.7%	0.3%	0.8%	98.1%
Grade 7	1.1%	0.4%	0.2%	0.6%	98.9%
Grade 8	2.1%	0.9%	0.3%	0.8%	97.9%
Grade 9	2.0%	0.7%	0.4%	0.9%	98.0%
Grade 10	2.4%	0.9%	0.4%	1.0%	97.6%
Grade 11	1.9%	0.8%	0.3%	0.8%	98.1%
Grade 12	1.6%	0.6%	0.2%	0.8%	98.4%
Steroids	1.5%	0.5%	0.3%	0.8%	98.5%
Grade 7	1.4%	0.4%	0.2%	0.8%	98.6%
Grade 8	1.6%	0.4%	0.3%	1.0%	98.4%
Grade 9	1.3%	0.5%	0.2%	0.6%	98.7%
Grade 10	1.4%	0.4%	0.2%	0.7%	98.6%
Grade 11	1.5%	0.5%	0.3%	0.7%	98.5%
Grade 12	1.8%	0.7%	0.3%	0.8%	98.2%
Ecstasy	5.8%	2.0%	1.2%	2.6%	94.2%
Grade 7	1.8%	0.5%	0.4%	0.9%	98.2%
Grade 8	3.9%	1.4%	0.7%	1.8%	96.1%
Grade 9	5.5%	2.0%	1.1%	2.4%	94.5%
Grade 10	6.9%	2.3%	1.5%	3.2%	93.1%
Grade 11	8.1%	2.7%	2.1%	3.4%	91.9%
Grade 12	9.7%	3.2%	2.0%	4.5%	90.3%
Heroin	1.4%	0.5%	0.2%	0.7%	98.6%
Grade 7	1.5%	0.5%	0.2%	0.7%	98.5%
Grade 8	1.7%	0.7%	0.3%	0.8%	98.3%
Grade 9	1.4%	0.4%	0.3%	0.7%	98.6%
Grade 10	1.5%	0.6%	0.2%	0.7%	98.5%
Grade 11	1.2%	0.5%	0.1%	0.6%	98.8%
Grade 12	1.1%	0.4%	0.1%	0.6%	98.9%
Methamphetamine	3.0%	0.7%	0.6%	1.7%	97.0%
Grade 7	2.0%	0.5%	0.3%	1.2%	98.0%
Grade 8	2.4%	0.8%	0.6%	1.0%	97.6%
Grade 9	2.9%	0.8%	0.4%	1.7%	97.1%
Grade 10	3.1%	0.8%	0.5%	1.8%	96.9%
Grade 11	3.7%	0.9%	0.8%	2.0%	96.3%
Grade 12	3.8%	0.7%	0.7%	2.4%	96.2%

Appendix J

**Over-the-Counter and Prescription-Type
Drug Prevalence Tables**

**Table J1. Prevalence and Recency of Use of Over-the-Counter and Prescription-Type Drugs
All Texas Secondary Students, 2008-2010**

DXM, Triple C's, Skittles, or Coricidin				
	Ever Used		Past-Month Use	
	2008	2010	2008	2010
All	6.8%	5.4%	2.3%	1.9%
Grade 7	4.3%	3.9%	1.9%	1.6%
Grade 8	6.0%	4.9%	2.8%	2.1%
Grade 9	6.1%	5.7%	2.4%	2.2%
Grade 10	8.6%	6.4%	2.6%	2.1%
Grade 11	8.3%	5.7%	2.3%	1.8%
Grade 12	8.1%	5.7%	1.8%	1.6%
Codeine Cough Syrup (Lean, Nods, AC/DC)				
	Ever Used		Past-Month Use	
	2008	2010	2008	2010
All	12.7%	12.3%	4.8%	4.8%
Grade 7	7.9%	7.6%	3.4%	3.2%
Grade 8	10.8%	9.5%	4.6%	4.4%
Grade 9	11.9%	12.3%	5.0%	5.0%
Grade 10	15.2%	14.6%	5.5%	5.8%
Grade 11	15.2%	15.1%	5.0%	5.4%
Grade 12	16.3%	15.6%	5.3%	5.4%
OxyContin, Percodan, or Percocet				
	Ever Used		Past-Month Use	
	2008	2010	2008	2010
All	3.5%	3.1%	0.9%	1.0%
Grade 7	1.0%	0.9%	0.3%	0.4%
Grade 8	2.0%	1.8%	0.6%	0.6%
Grade 9	2.4%	2.9%	0.9%	1.1%
Grade 10	4.6%	4.0%	1.4%	1.2%
Grade 11	5.5%	4.5%	1.2%	1.4%
Grade 12	6.2%	5.0%	1.4%	1.4%
Vicodin, Lortab, or Lorcet				
	Ever Used		Past-Month Use	
	2008	2010	2008	2010
All	6.3%	5.3%	2.2%	1.8%
Grade 7	1.4%	1.1%	0.5%	0.4%
Grade 8	2.5%	2.1%	1.0%	0.7%
Grade 9	4.5%	4.2%	2.0%	1.6%
Grade 10	8.3%	6.9%	2.9%	2.4%
Grade 11	10.7%	8.8%	3.3%	3.0%
Grade 12	11.9%	10.0%	4.2%	3.1%
Valium or Diazepam				
	Ever Used		Past-Month Use	
	2008	2010	2008	2010
All	3.0%	2.4%	0.9%	0.7%
Grade 7	0.8%	0.9%	0.3%	0.4%
Grade 8	1.5%	1.3%	0.6%	0.6%
Grade 9	2.2%	2.1%	0.8%	0.7%
Grade 10	3.9%	2.9%	1.1%	0.8%
Grade 11	5.0%	3.3%	1.0%	1.0%
Grade 12	5.6%	4.1%	1.7%	1.2%
Xanax or Alprazolam				
	Ever Used		Past-Month Use	
	2008	2010	2008	2010
All	5.2%	4.5%	1.8%	1.7%
Grade 7	1.2%	1.3%	0.5%	0.6%
Grade 8	2.8%	2.2%	1.1%	1.0%
Grade 9	3.6%	4.0%	1.5%	1.6%
Grade 10	6.9%	6.0%	2.4%	2.4%
Grade 11	8.4%	7.0%	2.6%	2.6%
Grade 12	9.9%	7.6%	3.0%	2.4%

**Table J2. Prevalence and Recency of Use of Over-the-Counter and Prescription-Type Drugs
All Texas Secondary Students, 2010**

	Ever Used	Past Month	School Year (Not Past Month)	Not Past Year	Never Used
DXM, Triple C's, Skittles, or Coricidin					
All	5.4%	1.9%	1.2%	2.2%	94.6%
Grade 7	3.9%	1.6%	0.7%	1.6%	96.1%
Grade 8	4.9%	2.1%	0.9%	1.9%	95.1%
Grade 9	5.7%	2.2%	1.2%	2.4%	94.3%
Grade 10	6.4%	2.1%	1.8%	2.5%	93.6%
Grade 11	5.7%	1.8%	1.5%	2.4%	94.3%
Grade 12	5.7%	1.6%	1.2%	2.9%	94.3%
Codeine Cough Syrup (Lean, Nods, AC/DC)					
All	12.3%	4.8%	3.3%	4.2%	87.7%
Grade 7	7.6%	3.2%	1.8%	2.5%	92.4%
Grade 8	9.5%	4.4%	2.0%	3.1%	90.5%
Grade 9	12.3%	5.0%	3.6%	3.7%	87.7%
Grade 10	14.6%	5.8%	4.0%	4.8%	85.4%
Grade 11	15.1%	5.4%	4.4%	5.4%	84.9%
Grade 12	15.6%	5.4%	4.4%	5.8%	84.4%
OxyContin, Percodan, or Percocet					
All	3.1%	1.0%	0.9%	1.2%	96.9%
Grade 7	0.9%	0.4%	0.2%	0.3%	99.1%
Grade 8	1.8%	0.6%	0.4%	0.8%	98.2%
Grade 9	2.9%	1.1%	0.8%	1.0%	97.1%
Grade 10	4.0%	1.2%	1.2%	1.5%	96.0%
Grade 11	4.5%	1.4%	1.3%	1.8%	95.5%
Grade 12	5.0%	1.4%	1.4%	2.2%	95.0%
Vicodin, Lortab, or Lorcet					
All	5.3%	1.8%	1.6%	1.8%	94.7%
Grade 7	1.1%	0.4%	0.3%	0.4%	98.9%
Grade 8	2.1%	0.7%	0.6%	0.8%	97.9%
Grade 9	4.2%	1.6%	1.2%	1.3%	95.8%
Grade 10	6.9%	2.4%	2.4%	2.1%	93.1%
Grade 11	8.8%	3.0%	2.9%	2.9%	91.2%
Grade 12	10.0%	3.1%	2.8%	4.0%	90.0%
Valium or Diazepam					
All	2.4%	0.7%	0.6%	1.0%	97.6%
Grade 7	0.9%	0.4%	0.2%	0.4%	99.1%
Grade 8	1.3%	0.6%	0.3%	0.5%	98.7%
Grade 9	2.1%	0.7%	0.6%	0.7%	97.9%
Grade 10	2.9%	0.8%	0.9%	1.2%	97.1%
Grade 11	3.3%	1.0%	0.9%	1.5%	96.7%
Grade 12	4.1%	1.2%	1.1%	1.8%	95.9%
Xanax or Alprazolam					
All	4.5%	1.7%	1.3%	1.6%	95.5%
Grade 7	1.3%	0.6%	0.2%	0.5%	98.7%
Grade 8	2.2%	1.0%	0.5%	0.8%	97.8%
Grade 9	4.0%	1.6%	1.2%	1.2%	96.0%
Grade 10	6.0%	2.4%	1.6%	2.0%	94.0%
Grade 11	7.0%	2.6%	2.1%	2.3%	93.0%
Grade 12	7.6%	2.4%	2.2%	3.1%	92.4%

**Table J3. Prevalence and Recency of Use of Over-the-Counter and Prescription-Type Drugs
Texas Male Secondary Students, 2010**

	Ever Used	Past Month	School Year (Not Past Month)	Not Past Year	Never Used
DXM, Triple C's, Skittles, or Coricidin					
All	5.7%	2.2%	1.4%	2.2%	94.3%
Grade 7	3.3%	1.3%	0.6%	1.4%	96.7%
Grade 8	4.1%	1.9%	0.9%	1.3%	95.9%
Grade 9	6.1%	2.4%	1.4%	2.2%	93.9%
Grade 10	7.1%	2.3%	2.2%	2.6%	92.9%
Grade 11	7.3%	2.7%	1.7%	2.8%	92.7%
Grade 12	6.7%	2.2%	1.5%	3.0%	93.3%
Codeine Cough Syrup (Lean, Nods, AC/DC)					
All	13.2%	5.5%	3.5%	4.2%	86.8%
Grade 7	6.4%	3.0%	1.3%	2.1%	93.6%
Grade 8	8.9%	4.2%	2.0%	2.8%	91.1%
Grade 9	12.4%	5.2%	3.5%	3.7%	87.6%
Grade 10	15.7%	6.7%	4.2%	4.7%	84.3%
Grade 11	18.0%	7.1%	5.0%	5.9%	82.0%
Grade 12	19.2%	7.7%	5.2%	6.3%	80.8%
OxyContin, Percodan, or Percocet					
All	3.6%	1.2%	1.1%	1.4%	96.4%
Grade 7	0.9%	0.4%	0.2%	0.3%	99.1%
Grade 8	1.7%	0.6%	0.4%	0.7%	98.3%
Grade 9	3.1%	1.1%	0.9%	1.1%	96.9%
Grade 10	4.7%	1.4%	1.4%	2.0%	95.3%
Grade 11	5.8%	1.8%	1.6%	2.4%	94.2%
Grade 12	6.3%	2.0%	2.1%	2.2%	93.7%
Vicodin, Lortab, or Lorcet					
All	5.7%	2.1%	1.8%	1.8%	94.3%
Grade 7	0.9%	0.3%	0.4%	0.2%	99.1%
Grade 8	2.2%	0.7%	0.7%	0.8%	97.8%
Grade 9	4.2%	1.8%	1.3%	1.1%	95.8%
Grade 10	7.6%	2.8%	2.5%	2.3%	92.4%
Grade 11	10.1%	3.7%	3.3%	3.1%	89.9%
Grade 12	10.8%	3.9%	3.4%	3.5%	89.2%
Valium or Diazepam					
All	2.6%	0.9%	0.8%	1.0%	97.4%
Grade 7	0.8%	0.4%	0.2%	0.3%	99.2%
Grade 8	1.0%	0.4%	0.3%	0.2%	99.0%
Grade 9	2.3%	0.7%	0.6%	0.9%	97.7%
Grade 10	3.4%	0.9%	1.1%	1.4%	96.6%
Grade 11	3.9%	1.2%	1.0%	1.7%	96.1%
Grade 12	4.8%	1.7%	1.6%	1.6%	95.2%
Xanax or Alprazolam					
All	4.8%	1.9%	1.3%	1.5%	95.2%
Grade 7	1.1%	0.5%	0.3%	0.4%	98.9%
Grade 8	2.1%	0.8%	0.6%	0.6%	97.9%
Grade 9	4.1%	1.7%	1.2%	1.1%	95.9%
Grade 10	6.4%	2.8%	1.5%	2.1%	93.6%
Grade 11	7.3%	3.1%	1.9%	2.3%	92.7%
Grade 12	8.5%	3.0%	2.6%	2.9%	91.5%

**Table J4. Prevalence and Recency of Use of Over-the-Counter and Prescription-Type Drugs
Texas Female Secondary Students, 2010**

	Ever Used	Past Month	School Year (Not Past Month)	Not Past Year	Never Used
DXM, Triple C's, Skittles, or Coricidin					
All	5.0%	1.7%	1.1%	2.3%	95.0%
Grade 7	4.4%	1.9%	0.8%	1.7%	95.6%
Grade 8	5.6%	2.3%	0.9%	2.4%	94.4%
Grade 9	5.4%	1.9%	0.9%	2.5%	94.6%
Grade 10	5.8%	2.0%	1.5%	2.3%	94.2%
Grade 11	4.2%	1.0%	1.2%	2.0%	95.8%
Grade 12	4.7%	1.0%	1.0%	2.7%	95.3%
Codeine Cough Syrup (Lean, Nods, AC/DC)					
All	11.5%	4.2%	3.2%	4.2%	88.5%
Grade 7	8.7%	3.4%	2.3%	2.9%	91.3%
Grade 8	10.1%	4.6%	2.0%	3.5%	89.9%
Grade 9	12.2%	4.8%	3.6%	3.8%	87.8%
Grade 10	13.8%	5.0%	3.9%	4.9%	86.2%
Grade 11	12.5%	3.8%	3.7%	5.0%	87.5%
Grade 12	12.0%	3.1%	3.7%	5.3%	88.0%
OxyContin, Percodan, or Percocet					
All	2.6%	0.8%	0.7%	1.1%	97.4%
Grade 7	1.0%	0.4%	0.2%	0.4%	99.0%
Grade 8	1.9%	0.6%	0.4%	0.9%	98.1%
Grade 9	2.7%	1.0%	0.7%	0.9%	97.3%
Grade 10	3.4%	1.1%	1.1%	1.2%	96.6%
Grade 11	3.3%	0.9%	1.0%	1.4%	96.7%
Grade 12	3.8%	0.8%	0.8%	2.3%	96.2%
Vicodin, Lortab, or Lorcet					
All	4.8%	1.5%	1.4%	1.9%	95.2%
Grade 7	1.2%	0.5%	0.2%	0.5%	98.8%
Grade 8	2.0%	0.7%	0.4%	0.9%	98.0%
Grade 9	4.1%	1.4%	1.1%	1.5%	95.9%
Grade 10	6.3%	2.1%	2.3%	1.9%	93.7%
Grade 11	7.5%	2.3%	2.6%	2.6%	92.5%
Grade 12	9.1%	2.4%	2.3%	4.4%	90.9%
Valium or Diazepam					
All	2.1%	0.6%	0.5%	1.0%	97.9%
Grade 7	1.0%	0.4%	0.2%	0.5%	99.0%
Grade 8	1.6%	0.7%	0.2%	0.6%	98.4%
Grade 9	1.9%	0.7%	0.6%	0.6%	98.1%
Grade 10	2.4%	0.6%	0.7%	1.0%	97.6%
Grade 11	2.7%	0.8%	0.7%	1.2%	97.3%
Grade 12	3.5%	0.7%	0.7%	2.1%	96.5%
Xanax or Alprazolam					
All	4.3%	1.5%	1.2%	1.6%	95.7%
Grade 7	1.4%	0.7%	0.2%	0.5%	98.6%
Grade 8	2.3%	1.1%	0.3%	0.9%	97.7%
Grade 9	4.0%	1.5%	1.2%	1.2%	96.0%
Grade 10	5.7%	2.1%	1.8%	1.8%	94.3%
Grade 11	6.7%	2.1%	2.2%	2.3%	93.3%
Grade 12	6.7%	1.8%	1.8%	3.2%	93.3%

**Table J5. Prevalence and Recency of Use of Over-the-Counter and Prescription-Type Drugs
Texas Anglo Secondary Students, 2010**

	Ever Used	Past Month	School Year (Not Past Month)	Not Past Year	Never Used
DXM, Triple C's, Skittles, or Coricidin					
All	5.2%	1.5%	1.3%	2.4%	94.8%
Grade 7	3.1%	0.9%	0.7%	1.5%	96.9%
Grade 8	3.2%	1.4%	0.7%	1.1%	96.8%
Grade 9	5.1%	1.5%	1.1%	2.4%	94.9%
Grade 10	6.5%	1.8%	2.3%	2.4%	93.5%
Grade 11	6.4%	1.6%	1.8%	2.9%	93.6%
Grade 12	7.0%	1.6%	1.4%	3.9%	93.0%
Codeine Cough Syrup (Lean, Nods, AC/DC)					
All	11.3%	3.7%	3.4%	4.2%	88.7%
Grade 7	7.4%	2.8%	1.9%	2.6%	92.6%
Grade 8	7.7%	3.2%	1.8%	2.7%	92.3%
Grade 9	10.4%	3.7%	3.6%	3.2%	89.6%
Grade 10	13.0%	4.5%	3.9%	4.6%	87.0%
Grade 11	14.6%	4.2%	4.5%	6.0%	85.4%
Grade 12	15.2%	4.0%	4.8%	6.4%	84.8%
OxyContin, Percodan, or Percocet					
All	4.0%	1.1%	1.2%	1.8%	96.0%
Grade 7	1.0%	0.2%	0.2%	0.5%	99.0%
Grade 8	1.6%	0.3%	0.5%	0.8%	98.4%
Grade 9	3.6%	1.2%	1.0%	1.4%	96.4%
Grade 10	5.3%	1.6%	1.6%	2.1%	94.7%
Grade 11	5.9%	1.6%	1.7%	2.5%	94.1%
Grade 12	7.1%	1.6%	2.2%	3.3%	92.9%
Vicodin, Lortab, or Lorcet					
All	7.5%	2.4%	2.3%	2.9%	92.5%
Grade 7	1.2%	0.4%	0.3%	0.5%	98.8%
Grade 8	2.4%	1.0%	0.6%	0.9%	97.6%
Grade 9	5.9%	2.2%	1.5%	2.2%	94.1%
Grade 10	9.9%	3.5%	3.1%	3.3%	90.1%
Grade 11	12.0%	3.6%	3.9%	4.6%	88.0%
Grade 12	14.1%	3.8%	4.4%	5.9%	85.9%
Valium or Diazepam					
All	3.2%	0.8%	0.9%	1.5%	96.8%
Grade 7	0.9%	0.3%	0.2%	0.4%	99.1%
Grade 8	1.2%	0.4%	0.3%	0.5%	98.8%
Grade 9	2.3%	0.6%	0.9%	0.8%	97.7%
Grade 10	4.3%	1.0%	1.3%	2.0%	95.7%
Grade 11	4.6%	1.2%	1.2%	2.2%	95.4%
Grade 12	6.1%	1.2%	1.8%	3.2%	93.9%
Xanax or Alprazolam					
All	5.5%	1.9%	1.6%	2.1%	94.5%
Grade 7	1.4%	0.5%	0.4%	0.5%	98.6%
Grade 8	1.8%	0.8%	0.5%	0.5%	98.2%
Grade 9	4.4%	1.7%	1.4%	1.3%	95.6%
Grade 10	6.8%	2.5%	2.1%	2.3%	93.2%
Grade 11	8.7%	3.2%	2.1%	3.4%	91.3%
Grade 12	10.0%	2.5%	2.9%	4.6%	90.0%

**Table J6. Prevalence and Recency of Use of Over-the-Counter and Prescription-Type Drugs
Texas African American Secondary Students, 2010**

	Ever Used	Past Month	School Year (Not Past Month)	Not Past Year	Never Used
DXM, Triple C's, Skittles, or Coricidin					
All	4.3%	1.7%	0.9%	1.7%	95.7%
Grade 7	4.6%	2.2%	0.7%	1.7%	95.4%
Grade 8	4.2%	2.1%	0.6%	1.5%	95.8%
Grade 9	4.9%	1.6%	1.3%	2.0%	95.1%
Grade 10	3.4%	1.2%	0.9%	1.3%	96.6%
Grade 11	4.5%	1.3%	1.1%	2.1%	95.5%
Grade 12	4.2%	1.7%	0.9%	1.5%	95.8%
Codeine Cough Syrup (Lean, Nods, AC/DC)					
All	14.2%	5.8%	3.5%	4.8%	85.8%
Grade 7	9.2%	4.2%	2.0%	3.0%	90.8%
Grade 8	11.4%	3.9%	3.2%	4.4%	88.6%
Grade 9	14.6%	6.3%	3.7%	4.6%	85.4%
Grade 10	17.5%	6.4%	4.1%	7.0%	82.5%
Grade 11	14.9%	6.4%	4.5%	4.0%	85.1%
Grade 12	18.0%	8.0%	3.7%	6.3%	82.0%
OxyContin, Percodan, or Percocet					
All	1.8%	0.7%	0.3%	0.8%	98.2%
Grade 7	0.4%	0.3%	0.0%	0.1%	99.6%
Grade 8	1.3%	0.5%	0.1%	0.8%	98.7%
Grade 9	1.3%	0.8%	0.2%	0.3%	98.7%
Grade 10	2.1%	0.4%	0.3%	1.3%	97.9%
Grade 11	2.8%	0.9%	0.8%	1.1%	97.2%
Grade 12	3.3%	1.6%	0.6%	1.1%	96.7%
Vicodin, Lortab, or Lorcet					
All	3.4%	1.5%	0.9%	1.1%	96.6%
Grade 7	1.1%	0.8%	0.2%	0.1%	98.9%
Grade 8	1.6%	0.7%	0.4%	0.5%	98.4%
Grade 9	2.1%	0.7%	0.9%	0.5%	97.9%
Grade 10	3.5%	1.3%	0.9%	1.3%	96.5%
Grade 11	5.9%	2.9%	1.3%	1.7%	94.1%
Grade 12	7.1%	2.9%	1.7%	2.5%	92.9%
Valium or Diazepam					
All	1.3%	0.5%	0.3%	0.4%	98.7%
Grade 7	0.8%	0.5%	0.3%	0.0%	99.2%
Grade 8	0.7%	0.5%	0.1%	0.1%	99.3%
Grade 9	1.7%	0.7%	0.5%	0.5%	98.3%
Grade 10	1.1%	0.2%	0.2%	0.7%	98.9%
Grade 11	1.8%	0.7%	0.3%	0.8%	98.2%
Grade 12	1.4%	0.5%	0.6%	0.3%	98.6%
Xanax or Alprazolam					
All	2.5%	1.1%	0.5%	0.9%	97.5%
Grade 7	1.0%	0.7%	0.1%	0.2%	99.0%
Grade 8	1.7%	0.8%	0.1%	0.8%	98.3%
Grade 9	2.1%	0.7%	0.7%	0.7%	97.9%
Grade 10	3.3%	1.6%	0.6%	1.2%	96.7%
Grade 11	3.2%	1.4%	0.9%	0.9%	96.8%
Grade 12	4.2%	1.6%	0.7%	1.8%	95.8%

**Table J7. Prevalence and Recency of Use of Over-the-Counter and Prescription-Type Drugs
Texas Mexican American Secondary Students, 2010**

	Ever Used	Past Month	School Year (Not Past Month)	Not Past Year	Never Used
DXM, Triple C's, Skittles, or Coricidin					
All	5.8%	2.3%	1.2%	2.3%	94.2%
Grade 7	4.4%	2.0%	0.7%	1.7%	95.6%
Grade 8	6.4%	2.7%	1.1%	2.5%	93.6%
Grade 9	6.3%	2.7%	1.1%	2.5%	93.7%
Grade 10	7.2%	2.7%	1.7%	2.8%	92.8%
Grade 11	5.3%	2.0%	1.2%	2.1%	94.7%
Grade 12	4.7%	1.4%	1.2%	2.1%	95.3%
Codeine Cough Syrup (Lean, Nods, AC/DC)					
All	12.6%	5.4%	3.2%	3.9%	87.4%
Grade 7	7.4%	3.3%	1.7%	2.4%	92.6%
Grade 8	10.4%	5.4%	1.8%	3.1%	89.6%
Grade 9	13.0%	5.5%	3.6%	3.9%	87.0%
Grade 10	15.2%	6.6%	4.3%	4.3%	84.8%
Grade 11	15.6%	6.3%	4.1%	5.2%	84.4%
Grade 12	15.1%	5.7%	4.3%	5.1%	84.9%
OxyContin, Percodan, or Percocet					
All	2.6%	1.0%	0.7%	0.9%	97.4%
Grade 7	1.1%	0.5%	0.3%	0.3%	98.9%
Grade 8	2.0%	0.8%	0.4%	0.8%	98.0%
Grade 9	2.8%	1.1%	0.8%	0.9%	97.2%
Grade 10	3.3%	1.2%	1.2%	0.9%	96.7%
Grade 11	3.5%	1.3%	0.8%	1.4%	96.5%
Grade 12	3.5%	1.0%	1.0%	1.6%	96.5%
Vicodin, Lortab, or Lorcet					
All	4.0%	1.5%	1.3%	1.2%	96.0%
Grade 7	1.0%	0.4%	0.3%	0.4%	99.0%
Grade 8	1.9%	0.5%	0.6%	0.8%	98.1%
Grade 9	3.6%	1.5%	1.1%	0.9%	96.4%
Grade 10	5.2%	1.9%	2.2%	1.1%	94.8%
Grade 11	6.7%	2.5%	2.6%	1.7%	93.3%
Grade 12	6.8%	2.4%	1.7%	2.7%	93.2%
Valium or Diazepam					
All	2.0%	0.8%	0.5%	0.7%	98.0%
Grade 7	0.9%	0.4%	0.1%	0.4%	99.1%
Grade 8	1.5%	0.7%	0.3%	0.5%	98.5%
Grade 9	2.0%	0.8%	0.5%	0.7%	98.0%
Grade 10	2.1%	0.7%	0.7%	0.7%	97.9%
Grade 11	2.7%	0.9%	0.7%	1.1%	97.3%
Grade 12	3.0%	1.4%	0.6%	1.0%	97.0%
Xanax or Alprazolam					
All	4.3%	1.8%	1.2%	1.3%	95.7%
Grade 7	1.2%	0.6%	0.1%	0.5%	98.8%
Grade 8	2.6%	1.1%	0.6%	0.9%	97.4%
Grade 9	4.2%	1.8%	1.2%	1.2%	95.8%
Grade 10	6.1%	2.5%	1.6%	1.9%	93.9%
Grade 11	6.6%	2.6%	2.2%	1.8%	93.4%
Grade 12	6.4%	2.5%	1.8%	2.0%	93.6%

**Table J8. Prevalence and Recency of Use of Over-the-Counter and Prescription-Type Drugs
Texas Border Secondary Students, 2010**

	Ever Used	Past Month	School Year (Not Past Month)	Not Past Year	Never Used
DXM, Triple C's, Skittles, or Coricidin					
All	4.8%	2.0%	1.0%	1.8%	95.2%
Grade 7	3.7%	1.9%	0.6%	1.1%	96.3%
Grade 8	4.8%	2.0%	1.1%	1.7%	95.2%
Grade 9	5.7%	2.7%	1.0%	2.1%	94.3%
Grade 10	5.6%	2.4%	1.1%	2.1%	94.4%
Grade 11	4.4%	1.4%	1.1%	1.9%	95.6%
Grade 12	4.4%	1.8%	0.8%	1.9%	95.6%
Codeine Cough Syrup (Lean, Nods, AC/DC)					
All	10.5%	4.7%	2.8%	3.0%	89.5%
Grade 7	5.5%	2.7%	1.2%	1.5%	94.5%
Grade 8	7.9%	4.2%	1.5%	2.2%	92.1%
Grade 9	11.1%	5.4%	2.7%	3.0%	88.9%
Grade 10	12.9%	5.2%	4.2%	3.5%	87.1%
Grade 11	12.8%	5.7%	3.2%	3.8%	87.2%
Grade 12	14.1%	5.4%	4.2%	4.5%	85.9%
OxyContin, Percodan, or Percocet					
All	2.1%	0.8%	0.6%	0.7%	97.9%
Grade 7	0.9%	0.4%	0.1%	0.3%	99.1%
Grade 8	1.6%	0.7%	0.3%	0.6%	98.4%
Grade 9	2.4%	1.1%	0.6%	0.7%	97.6%
Grade 10	2.2%	0.8%	0.7%	0.7%	97.8%
Grade 11	3.0%	0.9%	1.0%	1.0%	97.0%
Grade 12	2.9%	1.0%	0.8%	1.1%	97.1%
Vicodin, Lortab, or Lorcet					
All	2.8%	1.1%	0.8%	0.9%	97.2%
Grade 7	0.8%	0.4%	0.2%	0.3%	99.2%
Grade 8	1.5%	0.5%	0.5%	0.5%	98.5%
Grade 9	2.4%	1.2%	0.6%	0.6%	97.6%
Grade 10	3.0%	1.0%	0.8%	1.2%	97.0%
Grade 11	4.2%	1.7%	1.2%	1.3%	95.8%
Grade 12	5.6%	2.3%	1.3%	2.0%	94.4%
Valium or Diazepam					
All	1.8%	0.8%	0.4%	0.6%	98.2%
Grade 7	0.8%	0.4%	0.2%	0.2%	99.2%
Grade 8	1.2%	0.6%	0.2%	0.3%	98.8%
Grade 9	1.9%	1.0%	0.4%	0.6%	98.1%
Grade 10	1.6%	0.6%	0.4%	0.6%	98.4%
Grade 11	2.7%	0.9%	0.8%	1.0%	97.3%
Grade 12	2.9%	1.5%	0.6%	0.9%	97.1%
Xanax or Alprazolam					
All	3.6%	1.5%	1.1%	1.1%	96.4%
Grade 7	0.9%	0.4%	0.2%	0.3%	99.1%
Grade 8	2.0%	0.8%	0.5%	0.6%	98.0%
Grade 9	3.6%	1.6%	1.1%	1.0%	96.4%
Grade 10	4.3%	1.5%	1.4%	1.4%	95.7%
Grade 11	5.7%	2.2%	1.7%	1.9%	94.3%
Grade 12	6.2%	2.9%	1.9%	1.4%	93.8%

**Table J9. Prevalence and Recency of Use of Over-the-Counter and Prescription-Type Drugs
Texas Non-Border Secondary Students, 2010**

	Ever Used	Past Month	School Year (Not Past Month)	Not Past Year	Never Used
DXM, Triple C's, Skittles, or Coricidin					
All	5.5%	1.9%	1.3%	2.3%	94.5%
Grade 7	4.0%	1.6%	0.7%	1.7%	96.0%
Grade 8	4.9%	2.2%	0.8%	1.9%	95.1%
Grade 9	5.7%	2.1%	1.2%	2.4%	94.3%
Grade 10	6.6%	2.1%	2.0%	2.5%	93.4%
Grade 11	6.0%	1.9%	1.6%	2.5%	94.0%
Grade 12	6.0%	1.6%	1.3%	3.1%	94.0%
Codeine Cough Syrup (Lean, Nods, AC/DC)					
All	12.8%	4.9%	3.5%	4.4%	87.2%
Grade 7	8.2%	3.4%	2.0%	2.8%	91.8%
Grade 8	9.9%	4.4%	2.1%	3.4%	90.1%
Grade 9	12.6%	4.9%	3.8%	3.9%	87.4%
Grade 10	15.1%	5.9%	4.0%	5.1%	84.9%
Grade 11	15.7%	5.3%	4.6%	5.8%	84.3%
Grade 12	15.9%	5.4%	4.5%	6.1%	84.1%
OxyContin, Percodan, or Percocet					
All	3.3%	1.0%	0.9%	1.4%	96.7%
Grade 7	1.0%	0.4%	0.3%	0.3%	99.0%
Grade 8	1.8%	0.5%	0.4%	0.9%	98.2%
Grade 9	3.0%	1.1%	0.8%	1.1%	97.0%
Grade 10	4.4%	1.3%	1.4%	1.7%	95.6%
Grade 11	4.8%	1.5%	1.4%	2.0%	95.2%
Grade 12	5.6%	1.5%	1.6%	2.5%	94.4%
Vicodin, Lortab, or Lorcet					
All	5.9%	2.0%	1.9%	2.1%	94.1%
Grade 7	1.1%	0.4%	0.3%	0.4%	98.9%
Grade 8	2.3%	0.8%	0.6%	0.9%	97.7%
Grade 9	4.6%	1.7%	1.4%	1.5%	95.4%
Grade 10	7.8%	2.8%	2.7%	2.3%	92.2%
Grade 11	9.9%	3.3%	3.3%	3.3%	90.1%
Grade 12	11.1%	3.4%	3.2%	4.5%	88.9%
Valium or Diazepam					
All	2.5%	0.7%	0.7%	1.1%	97.5%
Grade 7	0.9%	0.4%	0.2%	0.4%	99.1%
Grade 8	1.3%	0.6%	0.3%	0.5%	98.7%
Grade 9	2.1%	0.6%	0.7%	0.8%	97.9%
Grade 10	3.2%	0.8%	1.0%	1.4%	96.8%
Grade 11	3.5%	1.0%	0.9%	1.6%	96.5%
Grade 12	4.4%	1.1%	1.3%	2.1%	95.6%
Xanax or Alprazolam					
All	4.8%	1.8%	1.3%	1.7%	95.2%
Grade 7	1.3%	0.6%	0.2%	0.5%	98.7%
Grade 8	2.3%	1.0%	0.4%	0.8%	97.7%
Grade 9	4.1%	1.6%	1.2%	1.2%	95.9%
Grade 10	6.4%	2.7%	1.7%	2.1%	93.6%
Grade 11	7.3%	2.7%	2.2%	2.4%	92.7%
Grade 12	7.9%	2.2%	2.3%	3.5%	92.1%